

Item	Part No.	Qty
1	COFFEE POST LAM	1
2	LIT FASCIA B	1
3	BHLFL-H300/400-24.96	1
4	COFFEE STORAGE-24	1
5	COFFEE CAB-24	1
6	C-HEND-48-L	1
7	H-S-94	1
8	TK-45	1
9	COFFEE STORAGE-24-HR	1
10	BHL-H300/400-24.96	1
11	C-HEND-72.88	1
12	C-H-72.88	1
13	LIT FASCIA A	1
14	REP-R	1
15	C-H-72	1
16	BC SPANNER	1
17	FLOATING SHELF	1
18	FLOATING SHELF	1
19	STONE CT	1
20	TK-48	1
21	BHL-H300/400-24.96	1
22	BHL-H300/400-24.96	1
23	H-S-94	1
24	CUP ARC	1
25	C-MID-24.96	1
26	TK-82	1
27	C-MID-24.96	1
28	C-MID-24.96	1
29	H-S-94	1
30	C-MID-24.96	1
31	TK-82	1
32	C-MID-24.96	1
33	C-END-48.96	1
34	C-LEFT-47.96.9	1
35	C-MPTG55IN-CS-55.96.9	1
36	C-42.96.9	1
37	C-42.96.9	1
38	C-MPTG55IN-CS-55.96.9	1
39	C-RIGHT-47.96.9	1
40	BACK LAMINATE PANELS	1
41	LOOSE HEADER	7
42	LOOSE TK	7

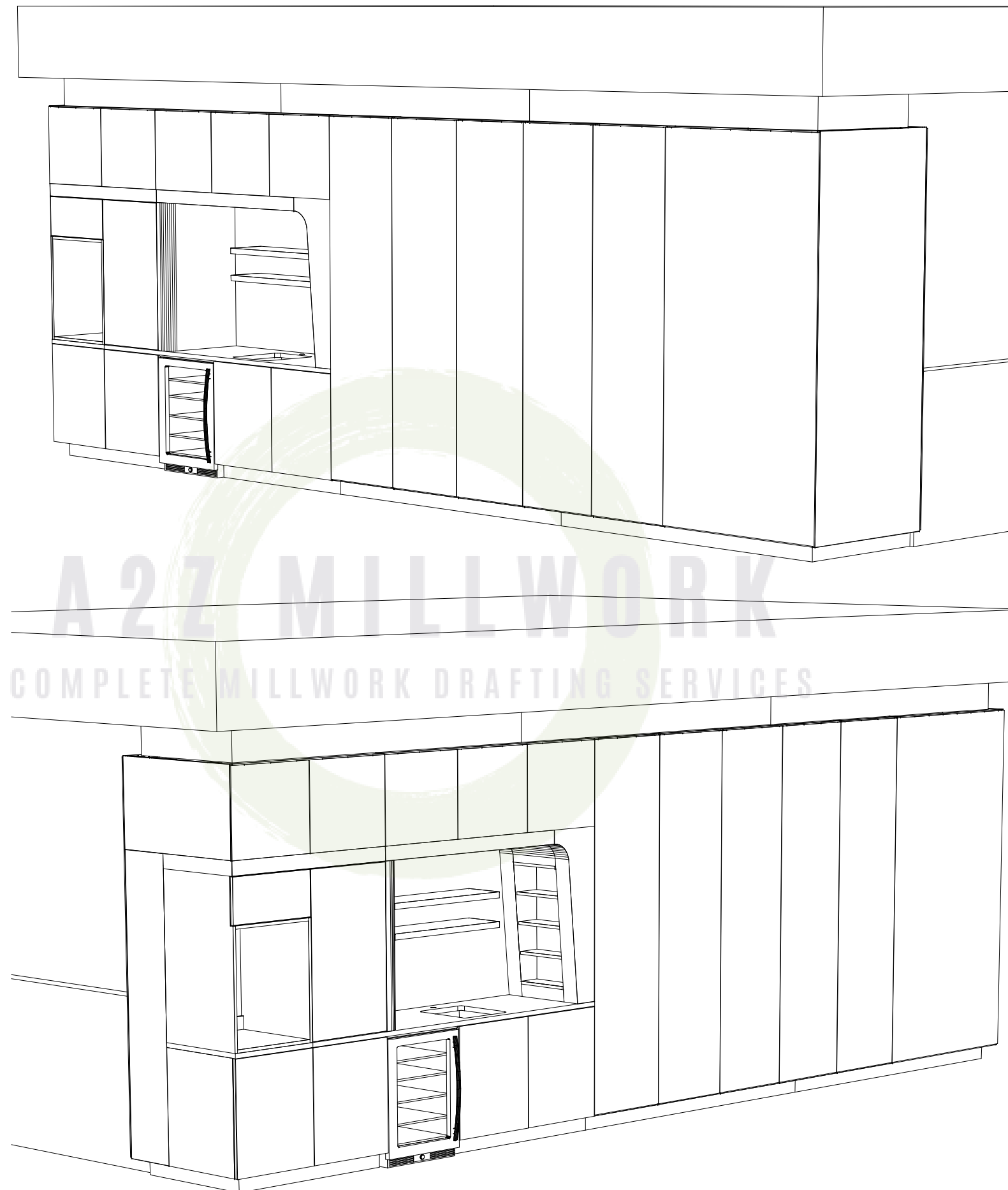

It is the responsibility of the Architect of Record to review all details in regards to ADA compliancy to identify all areas that need ADA are addressed and that IMB has been notified of all items that are to be ADA compliant so we can provide solutions. All provided solutions are to be reviewed upon by the Architect of Record to ensure they will be compliant for that identified area.

CHERRY HILL MERCEDES BENZ
CUSTOM AI 01 125-288

PROJECT #:	580538
CS/PM:	KC
DRAWN BY:	RF
ENGINEERED BY:	RF
DATE:	09/19/23

[illegible]

OVERVIEW APPROVAL - CS/PM

CONSTRUCTION APPROVAL - ENGINEERING

SHEET #
1.0

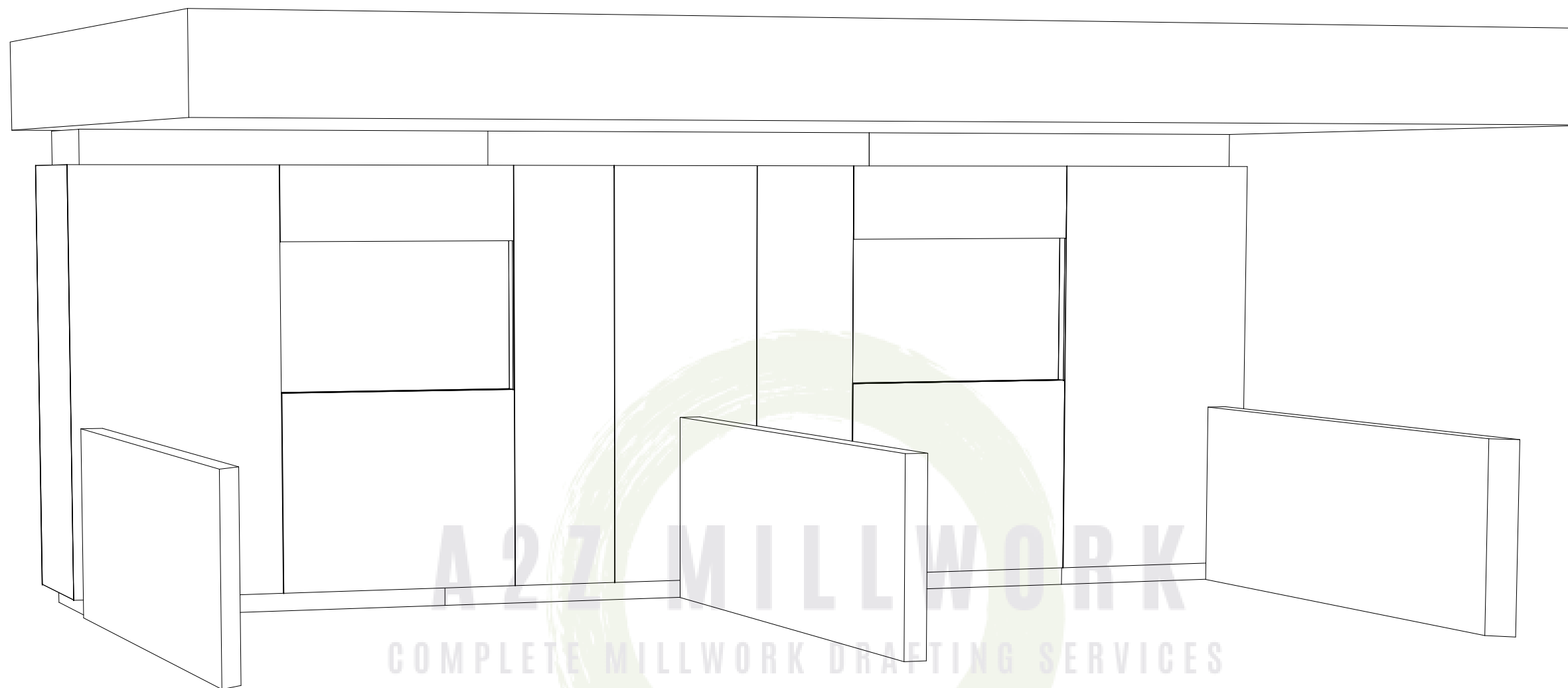

CHERRY HILL MERCEDES BENZ
CUSTOM AI 01 125-288

PROJECT #:	580538
CS/PM:	JN
DRAWN BY:	KS
ENGINEERED BY:	RF
DATE:	12/04/23

[illegible]

OVERVIEW APPROVAL - CS/PM
CONSTRUCTION APPROVAL - ENGINEERING
SHEET # 1.1

BUILD

QTY: 1 "AS SHOWN"

ATTACH ITEMS 4 & 5

POST LAM LEFT WITH ITEM 1

CHERRY HILL MERCEDES BENZ

CUSTOM AI 01 125-288

PROJECT #:	580538
CS/PM:	JN
DRAWN BY:	KS
ENGINEERED BY:	RF
DATE:	12/04/23

REV #	REVISIONS									
	DATE	BY/DESCRIPTION								

OVERVIEW APPROVAL - CS/PM
CONSTRUCTION APPROVAL - ENGINEERING
SHEET # 1.5

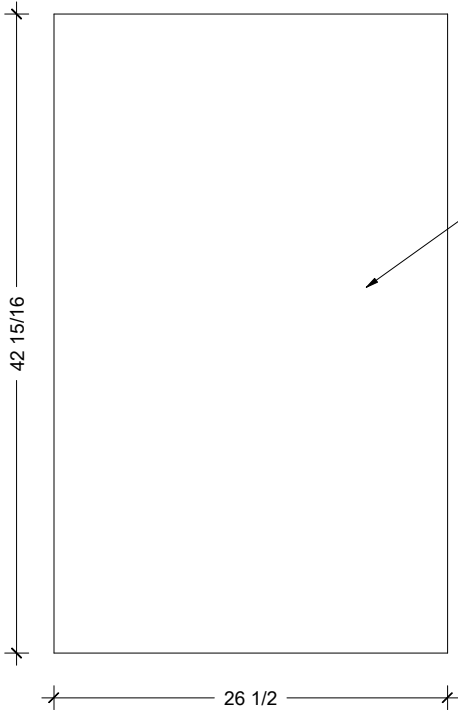

Item #2 - Refer to Plan or Elevation
LIT FASCIA B

*****BUILD*****

QTY: 1 "AS SHOWN"

Post Laminate
1 5 9/16 26 1/2 0031-PLAM-PL01

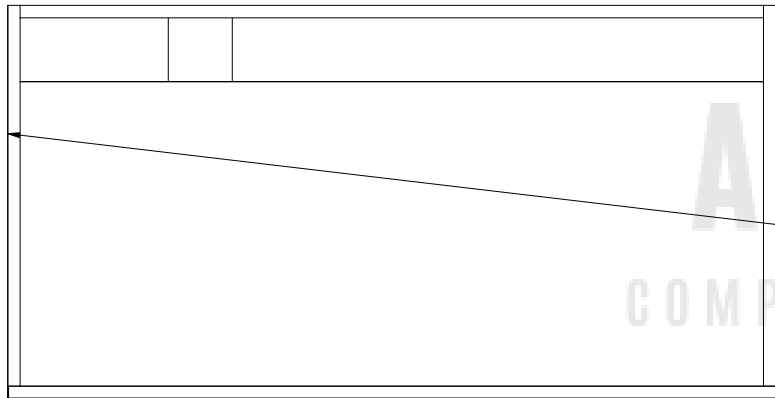
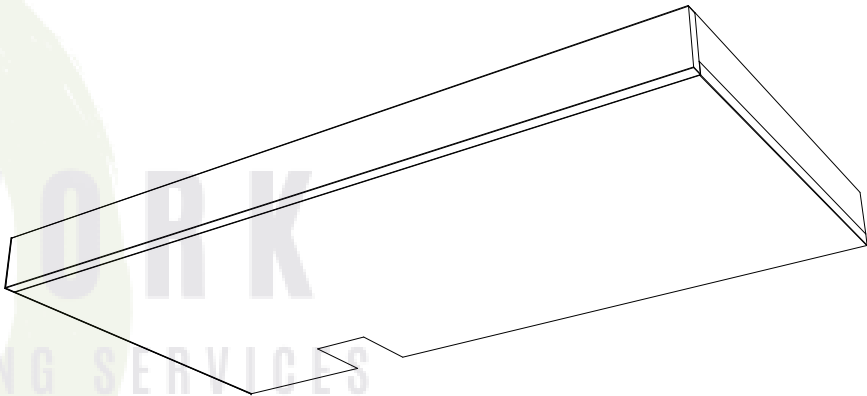
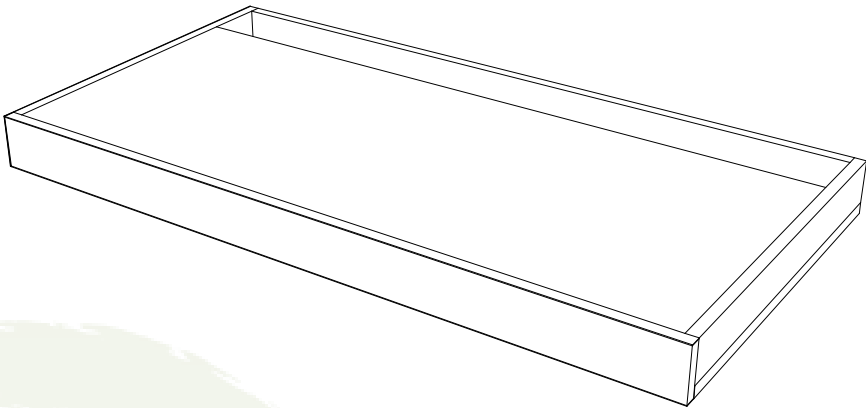

PL-1
POST LAM FRONT & SIDES
AFTER LAMINATING SHELF PARTS TOGETHER

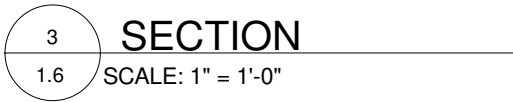
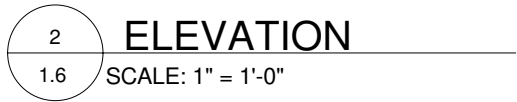
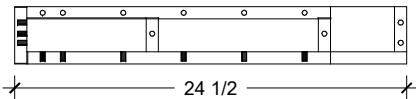
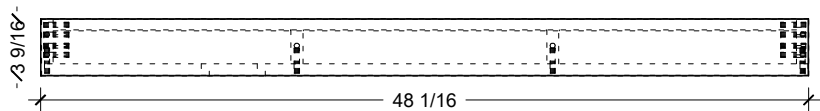

It is the responsibility of the Architect of Record to review all details in regards to ADA compliancy to identify all areas that need ADA are addressed and that IMB has been notified of all items that are to be ADA compliant so we can provide solutions. All provided solutions are to be reviewed upon by the Architect of Record to ensure they will be compliant for that identified area.

CHERRY HILL MERCEDES BENZ
CUSTOM AI01 125-288

PROJECT #:	580538
CS/PM:	JN
DRAWN BY:	KS
ENGINEERED BY:	RF
DATE:	12/04/23

[illegible]

OVERVIEW APPROVAL - CS/PM
CONSTRUCTION APPROVAL - ENGINEERING
SHEET # 1.6

Item #3 - Refer to Plan or Elevation
BHLFL-H300/400-24.96

*****BUILD*****

QTY: 1 "AS SHOWN"

All Hardwares		
1	Touch Latch	Touch Latch MW-100184 / 100185
4	Shelf Pin	Shelf Pin MW-201239
2	Hinge	Hinge Blum 110 Full Overlay MW-108816-A
2	Hinge Plate	Hinge Plate 0mm MW-108816-B

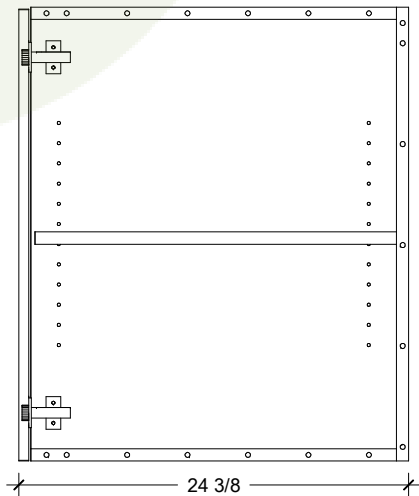
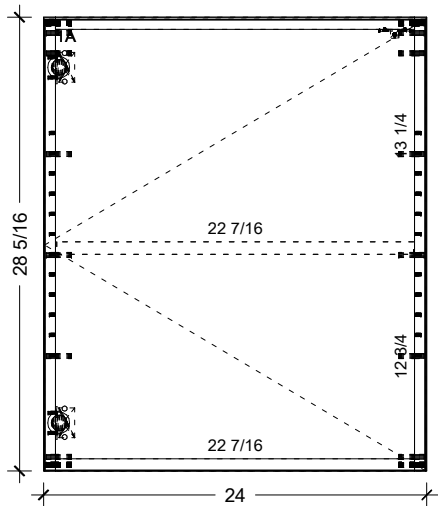

ELEVATION
SCALE: 1" = 1'-0"

2 SECTION
1.7 SCALE: 1" = 1'-0"

It is the responsibility of the Architect of Record to review all details in regards to ADA compliancy to identify all areas that need ADA are addressed and that IMB has been notified of all items that are to be ADA compliant so we can provide solutions. All provided solutions are to be reviewed upon by the Architect of Record to ensure they will be compliant for that identified area.

CHERRY HILL MERCEDES BENZ
CUSTOM AI01 125-288

PROJECT #:	580538
CS/PM:	JN
DRAWN BY:	KS
ENGINEERED BY:	RF
DATE:	12/04/23

[illegible]

OVERVIEW APPROVAL - CS/PM

CONSTRUCTION APPROVAL - ENGINEERING

SHEET #
1.7

Panel Stock					
1	23 5/8	11 7/16	End Finished Left	0750-MEL-BLAK-BLAK	MW-404008
1	23 5/8	11 7/16	End Finished Right	0750-MEL-BLAK-BLAK	MW-404008
1	22 7/16	11 7/16	Finished Back	0750-MEL-BLAK-BLAK	MW-404008
1	22 7/8	22 7/16	Top	0750-MEL-BLAK-BLAK	MW-404008
1	22 7/8	22 7/16	Deck	0750-MEL-BLAK-BLAK	MW-404008
1	22 5/8	22 5/16	Adjustable Shelf	0750-MEL-BLAK-BLAK	MW-404008

Doors					
1	23 7/8	11 3/16	Slab No Grain	PL01/LNBK	1mmEB

All Hardwares					
1	Touch Latch		Touch Latch	MW-100184 / 100185	
4	Shelf Pin		Shelf Pin	MW-201239	
2	Hinge		Hinge Blum 110 Full Overlay	MW-108816-A	
2	Hinge Plate		Hinge Plate 0mm	MW-108816-B	

Edge Banding					
2	12 7/16		1mm-TAPE-EB-1		
2	23 7/16		1mm-TAPE-EB-1		
1	23 5/16		018-TAPE-EB-2		
2	24 13/16		1mm-TAPE-EB-1		
2	12 3/16		1mm-TAPE-EB-1		

Item #4 - Refer to Plan or Elevation
COFFEE STORAGE-24

BUILD
QTY: 1 "AS SHOWN"

ATTACH ITEMS 4 & 5
POST LAM LEFT WITH ITEM 1

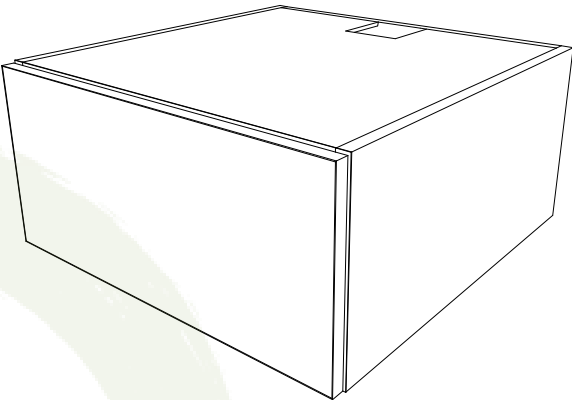

A 2 Z MILLWORK
COMPLETE MILLWORK DRAFTING SERVICES

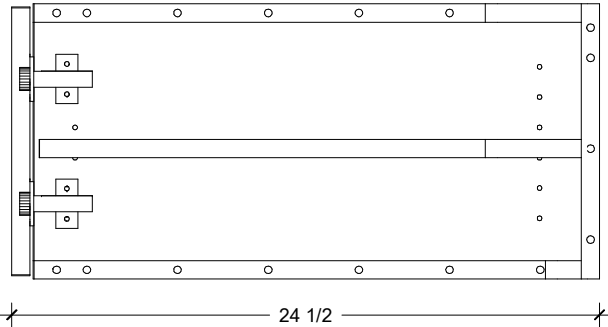
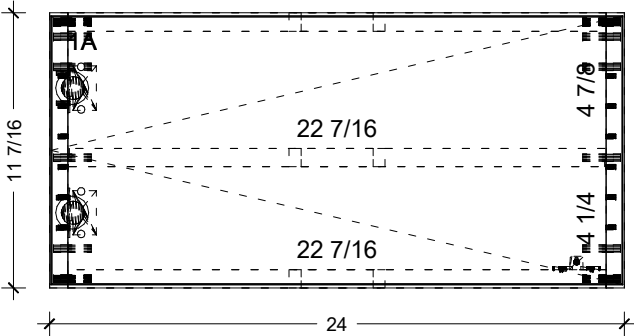

1 ELEVATION
1.8 SCALE: 1" = 1'-0"

2 SECTION
1.8 SCALE: 1" = 1'-0"

It is the responsibility of the Architect of Record to review all details in regards to ADA compliancy to identify all areas that need ADA are addressed and that IMB has been notified of all items that are to be ADA compliant so we can provide solutions. All provided solutions are to be reviewed upon by the Architect of Record to ensure they will be compliant for that identified area.

CHERRY HILL MERCEDES BENZ
CUSTOM AI 01 125-288

PROJECT #:	580538
CS/PM:	JN
DRAWN BY:	KS
ENGINEERED BY:	RF
DATE:	12/04/23

REV #	DATE	REVISIONS BY/DESCRIPTION							

OVERVIEW APPROVAL - CS/PM
CONSTRUCTION APPROVAL - ENGINEERING
SHEET # 1.8

Edge Banding		
2	25 1/2	1mm-TAPE-EB-1
2	30 1/2	1mm-TAPE-EB-1
4	23 7/16	1mm-TAPE-EB-1

BUILD

QTY: 1 "AS SHOWN"

**ATTACH ITEMS 4 & 5
POST LAM LEFT WITH ITEM 1**

CHERRY HILL MERCEDES BENZ
CUSTOM AI 01 125-288

PROJECT #:	580538
CS/PM:	JN
DRAWN BY:	KS
ENGINEERED BY:	RF
DATE:	12/04/23

[illegible]

OVERVIEW APPROVAL - CS/PM
CONSTRUCTION APPROVAL - ENGINEERING
<p>SHEET #</p> <p>1.9</p>

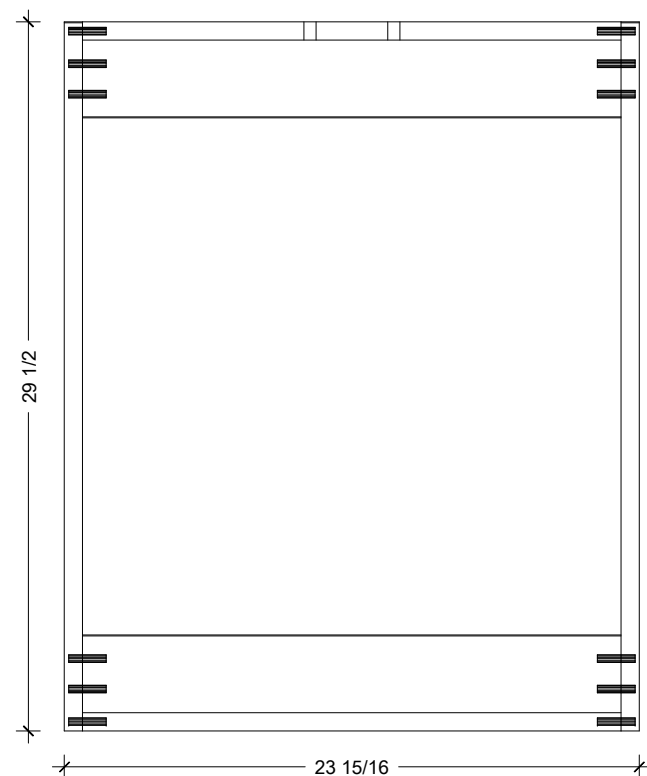

1 ELEVATION
1.9 SCALE: 1" = 1'-0"

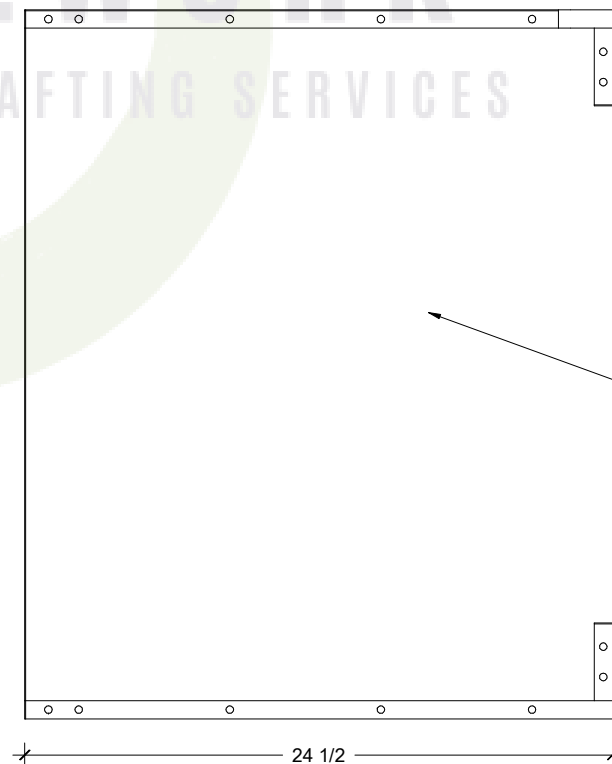

2 SECTION
1.9 SCALE: 1" = 1'-0"

It is the responsibility of the Architect of Record to review all details in regards to ADA compliancy to identify all areas that need ADA are addressed and that IMB has been notified of all items that are to be ADA compliant so we can provide solutions. All provided solutions are to be reviewed upon by the Architect of Record to ensure they will be compliant for that identified area.

It is the responsibility of the Architect of Record to review all details in regards to ADA compliancy to identify all areas that need ADA are addressed and that IMB has been notified of all items that are to be ADA compliant so we can provide solutions. All provided solutions are to be reviewed upon by the Architect of Record to ensure they will be compliant for that identified area.

Panel	Stock				
2	7 3/4	93 13/16	Header Front	0750-MEL-BLAK-BLAK	MW-404008
2	7 3/4	31	Header Side	0750-MEL-BLAK-BLAK	MW-404008
2	4	92 5/16	Header Sleeper	0750-MEL-BLAK-BLAK	MW-404008

Item #7, 23 & 29 - Refer to Plan or Elevation
H-S-94

BUILD
QTY: 3 "AS SHOWN"

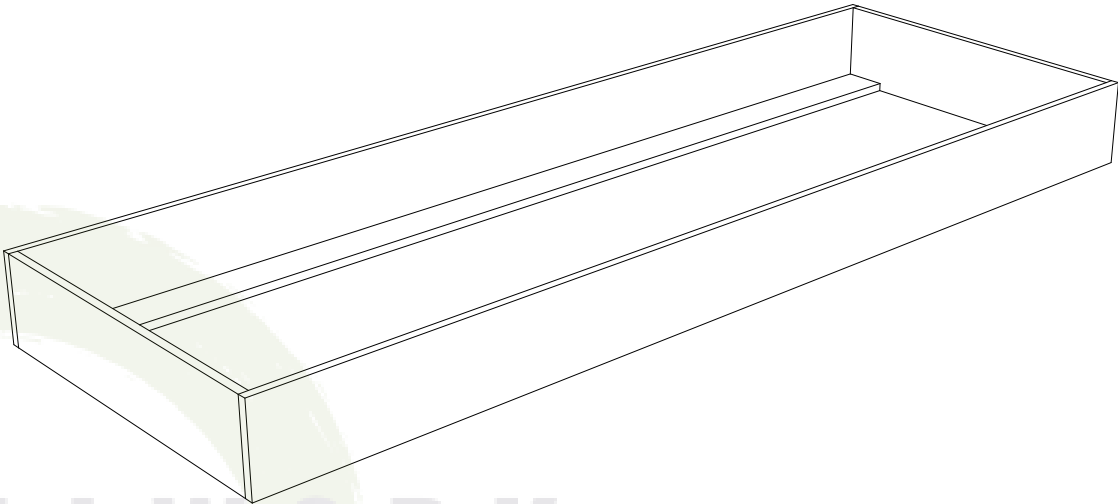

A2Z MILLWORK
COMPLETE MILLWORK DRAFTING SERVICES

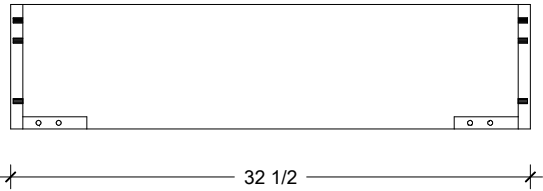
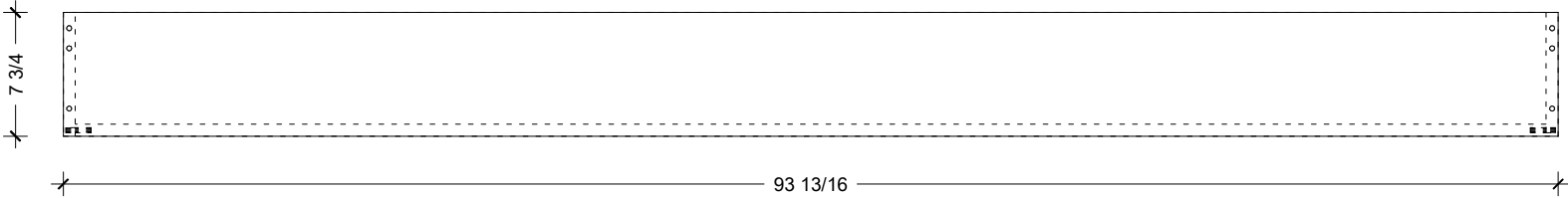

1 ELEVATION
1.11 SCALE: 1" = 1'-0"

2 SECTION
1.11 SCALE: 1" = 1'-0"

It is the responsibility of the Architect of Record to review all details in regards to ADA compliancy to identify all areas that need ADA are addressed and that IMB has been notified of all items that are to be ADA compliant so we can provide solutions. All provided solutions are to be reviewed upon by the Architect of Record to ensure they will be compliant for that identified area.

CHERRY HILL MERCEDES BENZ
CUSTOM AI 01 125-288

PROJECT #:	580538
CS/PM:	JN
DRAWN BY:	KS
ENGINEERED BY:	RF
DATE:	12/04/23

REV #	DATE	REVISIONS BY/DESCRIPTION							

OVERVIEW APPROVAL - CS/PM
CONSTRUCTION APPROVAL - ENGINEERING
SHEET # 1.11

Panel Stock				
2	4	44 3/4	TK Front	0750 - PLYWOOD MW-404000
2	4	31	TK Side	0750 - PLYWOOD MW-404000
3	4	31	TK Leveler Sleeper	1500 - PLY-BLAK-BLAK MW-710009
2	4	31	TK Sleeper	0750 - PLYWOOD MW-404000
4	4	31	TK Structural Sleeper	0750 - PLYWOOD MW-404000
All Hardware				
6	Leveler/Insert		1/2 inch Leveler MW-200080 & MW-200081	

Item #8 - Refer to Plan or Elevation
TK-45

BUILD
QTY: 1 "AS SHOWN"

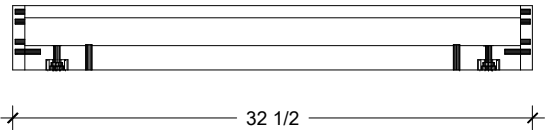
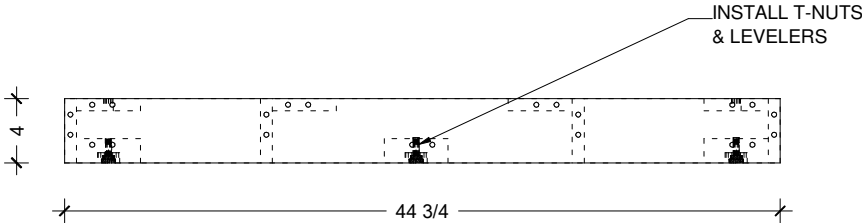
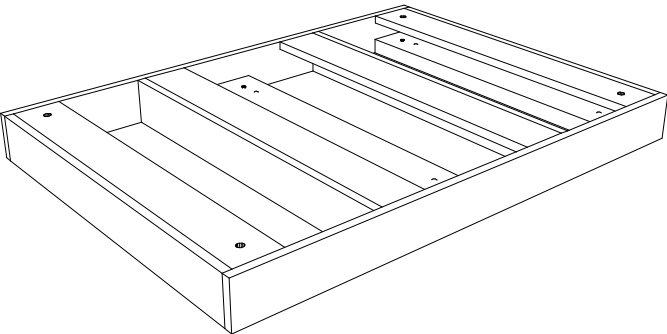
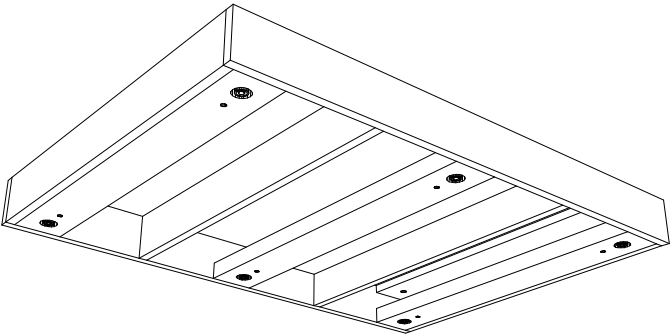

1 ELEVATION
1.12 SCALE: 1" = 1'-0"

2 SECTION
1.12 SCALE: 1" = 1'-0"

It is the responsibility of the Architect of Record to review all details in regards to ADA compliancy to identify all areas that need ADA are addressed and that IMB has been notified of all items that are to be ADA compliant so we can provide solutions. All provided solutions are to be reviewed upon by the Architect of Record to ensure they will be compliant for that identified area.

CHERRY HILL MERCEDES BENZ
CUSTOM AI 01 125-288

PROJECT #:	580538
CS/PM:	JN
DRAWN BY:	KS
ENGINEERED BY:	RF
DATE:	12/04/23

REV #	REVISIONS							
	BY/DESCRIPTION							

OVERVIEW APPROVAL - CS/PM
CONSTRUCTION APPROVAL - ENGINEERING
SHEET # 1.12

Doors				
1	23 7/8	40 11/16	Slab No Grain	PL01/LNBK 1mmEB

1	Touch Latch	Touch Latch MW-100184 / 100185
8	Shelf Pin	Shelf Pin MW-201239
2	Hinge	Hinge Blum 110 Full Overlay MW-108816-A
2	Hinge Plate	Hinge Plate 0mm MW-108816-B

2	41 15/16	1mm-TAPE-EB-1
2	23 1/2	1mm-TAPE-EB-1
2	23 3/8	018-TAPE-EB-2
2	24 7/8	1mm-TAPE-EB-1
2	41 11/16	1mm-TAPE-EB-1

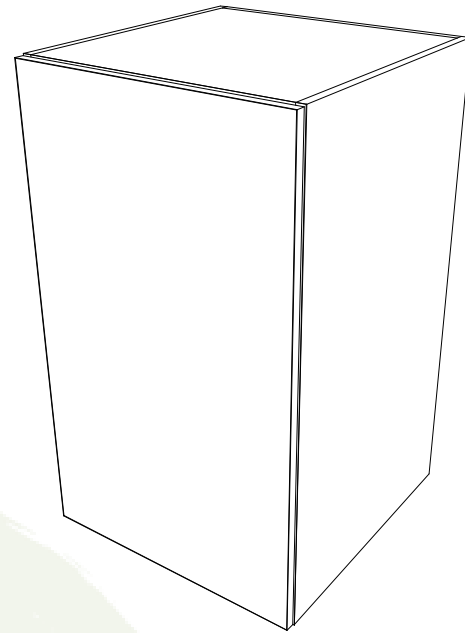

QTY: 1 "AS SHOWN"

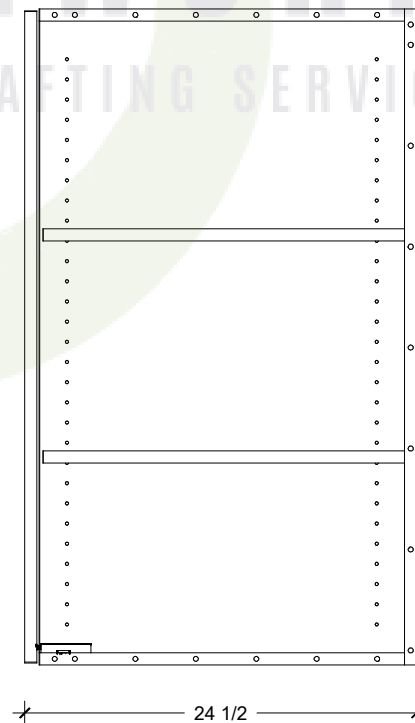
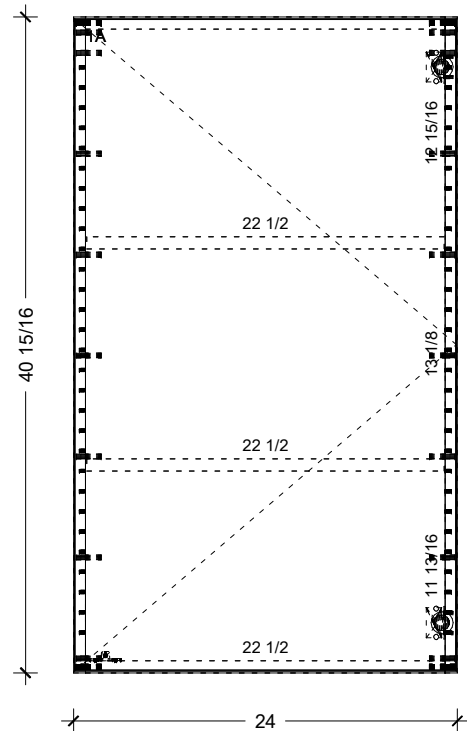

1.13 SCALE: 1" = 1'-0"

1.13 SCALE: 1" = 1'-0"

It is the responsibility of the Architect of Record to review all details in regards to ADA compliancy to identify all areas that need ADA are addressed and that IMB has been notified of all items that are to be ADA compliant so we can provide solutions. All provided solutions are to be reviewed upon by the Architect of Record to ensure they will be compliant for that identified area.

Item #9 - Refer to Plan or Elevation
COFFEE STORAGE-24-HR

CHERRY HILL MERCEDES BENZ
CUSTOM AI 01 125-288

PROJECT #:	580538
CS/PM:	JN
DRAWN BY:	KS
ENGINEERED BY:	RF
DATE:	12/04/23

[illegible]

OVERVIEW APPROVAL - CS/PM

CONSTRUCTION APPROVAL - ENGINEERING

SHEET #
1.13

SHEET #
1.13

Panel Stock				
1	23 5/8	28 5/16	End Finished Left	0750-MEL-BLAK-BLAK MW-404008
1	23 5/8	28 5/16	End Finished Right	0750-MEL-BLAK-BLAK MW-404008
1	22 7/16	28 5/16	Finished Back	0750-MEL-BLAK-BLAK MW-404008
1	22 7/8	22 7/16	Top	0750-MEL-BLAK-BLAK MW-404008
1	22 7/8	22 7/16	Deck	0750-MEL-BLAK-BLAK MW-404008
1	22 5/8	22 5/16	Adjustable Shelf	0750-MEL-BLAK-BLAK MW-404008

Doors				
1	23 7/8	28 3/16	Slab Melamine	0625 MEL BLACK/BLACK

All Hardware			
1	Touch Latch		Touch Latch MW-100184 / 100185
4	Shelf Pin		Shelf Pin MW-201239
2	Hinge		Hinge Blum 110 Full Overlay MW-108816-A
2	Hinge Plate		Hinge Plate 0mm MW-108816-B

Edge Banding			
2	29 5/16		018-TAPE-EB-2
2	23 7/16		018-TAPE-EB-2
1	23 5/16		018-TAPE-EB-2
2	24 13/16		1mm-TAPE-EB-1
2	29 3/16		1mm-TAPE-EB-1

Item #10 & 22 - Refer to Plan or Elevation
BHL-H300/400-24.96

BUILD
QTY: 2 "AS SHOWN"

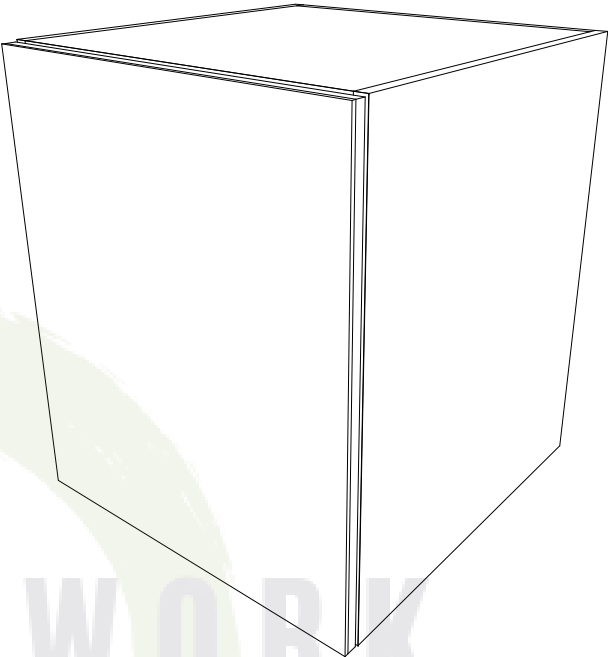

A 2 Z MILLWORK
COMPLETE MILLWORK DRAFTING SERVICES

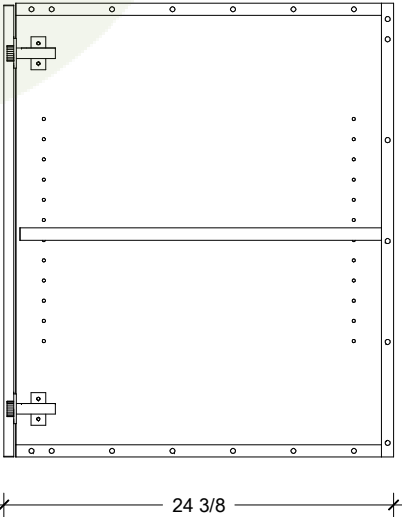
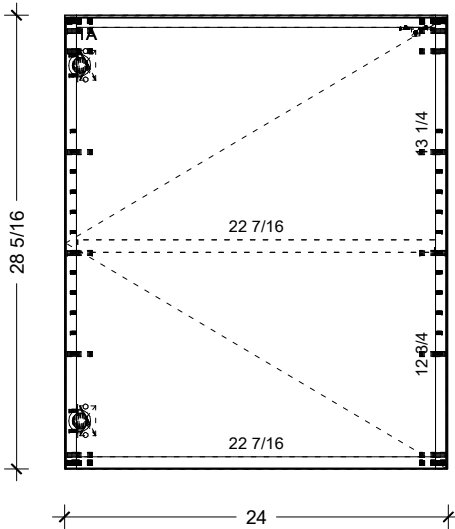

1
1.14
ELEVATION
SCALE: 1" = 1'-0"

2
1.14
SECTION
SCALE: 1" = 1'-0"

It is the responsibility of the Architect of Record to review all details in regards to ADA compliancy to identify all areas that need ADA are addressed and that IMB has been notified of all items that are to be ADA compliant so we can provide solutions. All provided solutions are to be reviewed upon by the Architect of Record to ensure they will be compliant for that identified area.

CHERRY HILL MERCEDES BENZ
CUSTOM AI 01 125-288

PROJECT #:	580538
CS/PM:	JN
DRAWN BY:	KS
ENGINEERED BY:	RF
DATE:	12/04/23

REVISIONS									
BY/DESCRIPTION									
REV #	DATE								

OVERVIEW APPROVAL - CS/PM
CONSTRUCTION APPROVAL - ENGINEERING
SHEET # 1.14

4 Button Fix Button Fix | MW-201249

Edge Banding		
2	23	018-TAPE-EB-2
2	29	018-TAPE-EB-2
2	39 1/4	1mm-TAPE-EB-1
2	23	1mm-TAPE-EB-1
1	28 7/8	1mm-TAPE-EB-1

BUILD

QTY: 1 "AS SHOWN"

**SCREW FRONT FACE INTO PLACE
TEMPORARILY FOR SHIPPING
DO NOT GLUE OR STAPLE
FRONT FACE ONTO ASSEMBLY**

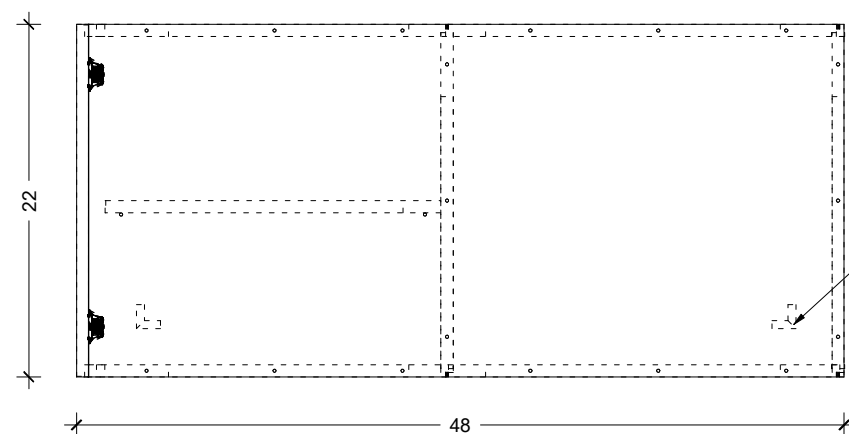
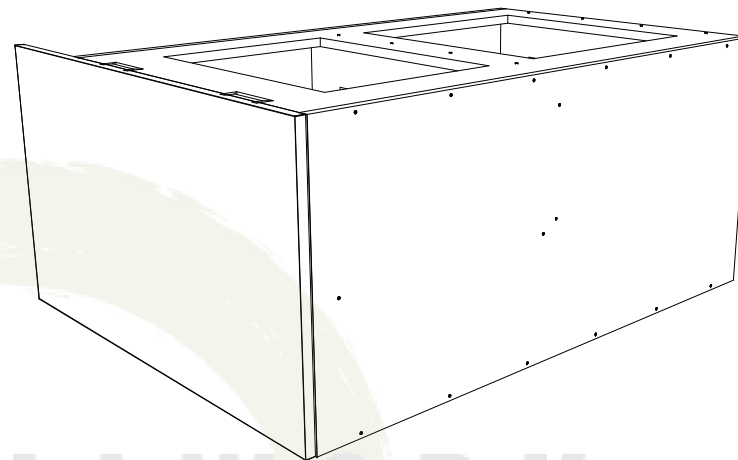

— L-SHAPED ROUTE DENOTES
INTERIOR FACE OF PANEL
COUNTERSINK OPPOSITE FACE

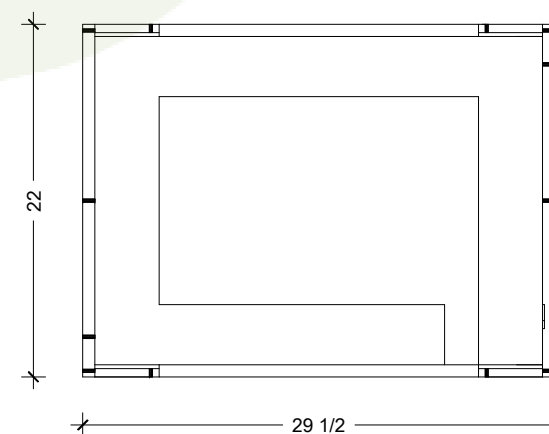

1 ELEVATION
1.15 SCALE: 1" = 1'-0"

2 SECTION
1.15 SCALE: 1" = 1'-0"

It is the responsibility of the Architect of Record to review all details in regards to ADA compliancy to identify all areas that need ADA are addressed and that IMB has been notified of all items that are to be ADA compliant so we can provide solutions. All provided solutions are to be reviewed upon by the Architect of Record to ensure they will be compliant for that identified area.

CHERRY HILL MERCEDES BENZ
CUSTOM AI 01 125-288

PROJECT #:	580538
CS/PM:	JN
DRAWN BY:	KS
ENGINEERED BY:	RF
DATE:	12/04/23

[illegible]

OVERVIEW APPROVAL - CS/PM

CONSTRUCTION APPROVAL - ENGINEERING

SHEET #
1.15

Item #12 - Refer to Plan or Elevation
C-H-72.96

QTY: 1 "AS SHOWN"

**SCREW FRONT FACE INTO PLACE
TEMPORARILY FOR SHIPPING
DO NOT GLUE OR STAPLE
FRONT FACE ONTO ASSEMBLY**

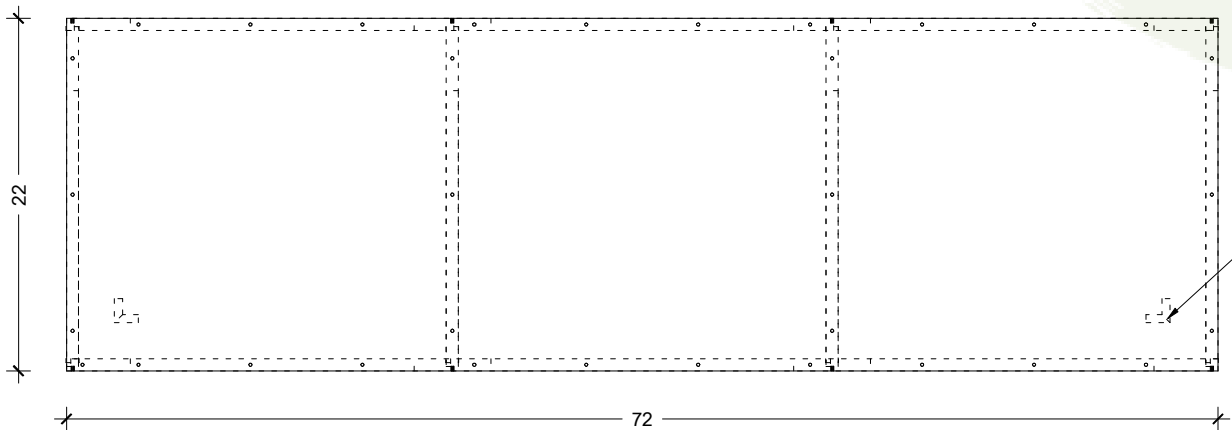
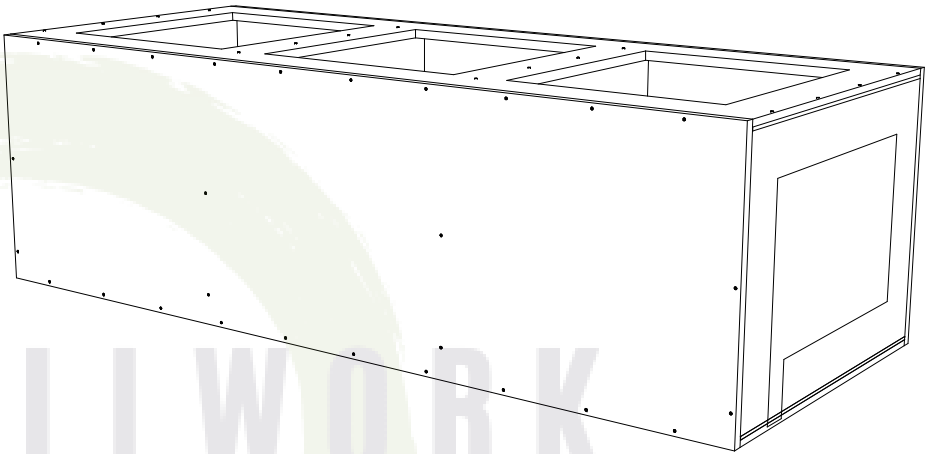

L-SHAPED ROUTE DENOTES
INTERIOR FACE OF PANEL
COUNTERSINK OPPOSITE FACE

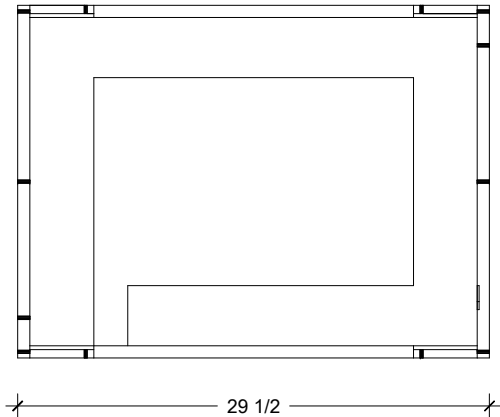

ELEVATION
1.16 SCALE: 1" = 1'-0"

2 SECTION
1.16 SCALE: 1" = 1'-0"

It is the responsibility of the Architect of Record to review all details in regards to ADA compliancy to identify all areas that need ADA are addressed and that IMB has been notified of all items that are to be ADA compliant so we can provide solutions. All provided solutions are to be reviewed upon by the Architect of Record to ensure they will be compliant for that identified area.

CHERRY HILL MERCEDES BENZ
CUSTOM AI01 125-288

PROJECT #:	580538
CS/PM:	JN
DRAWN BY:	KS
ENGINEERED BY:	RF
DATE:	12/04/23

[illegible]

OVERVIEW APPROVAL - CS/PM

CONSTRUCTION APPROVAL - ENGINEERING

SHEET #
1.16

Panel Stock				
1	3 9/16	57 9/16	Face	0687-PBD-PL01-LNBK
1	23 3/4	57 9/16	Bottom	0687-PBD-PL01-LNBK
1	2 13/16	23 3/4	Left Side	0750-MEL-BLAK-BLAK MW-404008
1	2 13/16	23 3/4	Right Side	0750-MEL-BLAK-BLAK MW-404008
1	19	56 1/16	Top	0750-MEL-BLAK-BLAK MW-404008
1	2 13/16	56 1/16	Back	0750-MEL-BLAK-BLAK MW-404008
2	2 1/8	7 7/16	Rib	0750-MEL-BLAK-BLAK MW-404008
2	2 1/8	56 1/16	Rib	0750-MEL-BLAK-BLAK MW-404008
Edge Banding				
2	4 9/16		1mm-TAPE-EB-1	
3	58 9/16		1mm-TAPE-EB-1	
2	24 3/4		1mm-TAPE-EB-1	

Item #13 - Refer to Plan or Elevation
LIT FASCIA A

BUILD
QTY: 1 "AS SHOWN"

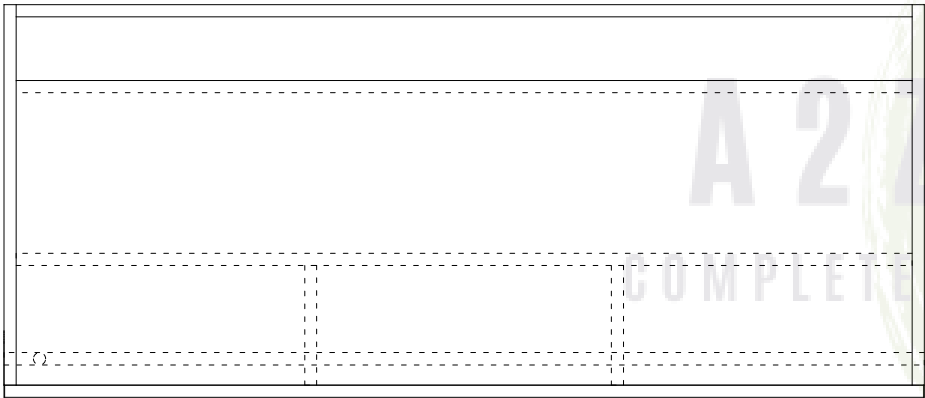
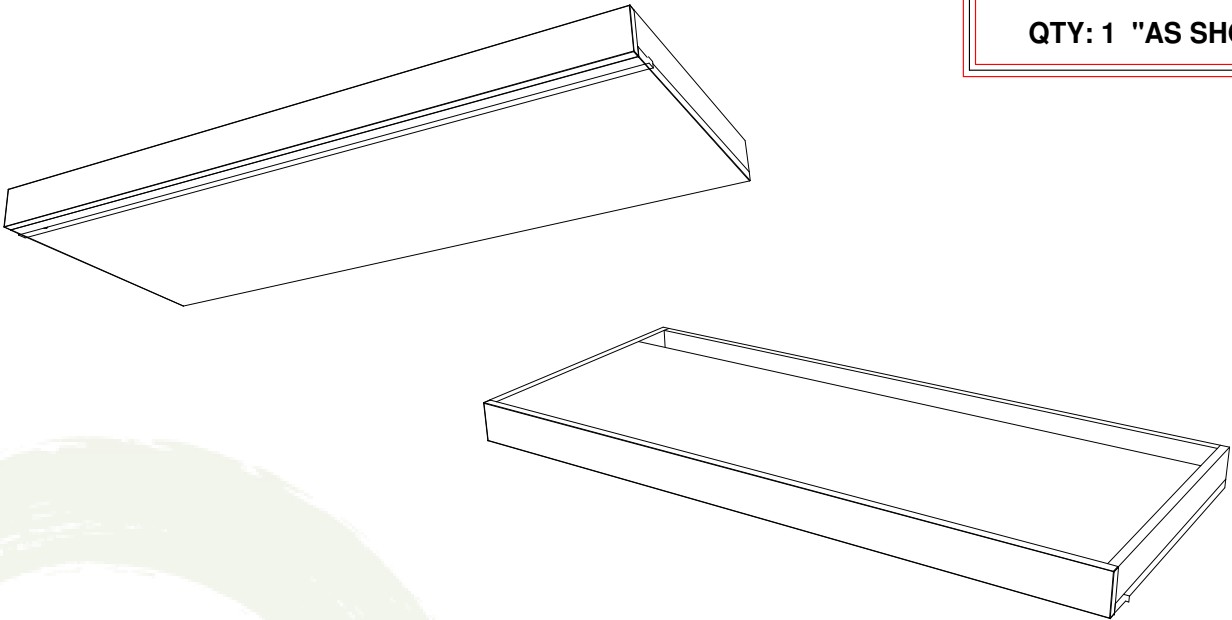

1 PLAN
1.17 SCALE: 1" = 1'-0"

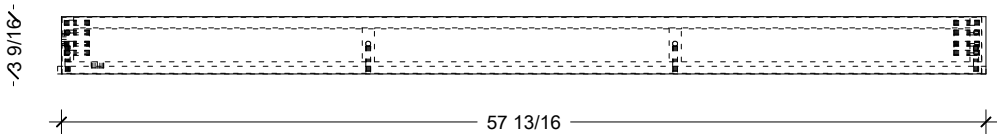

2 ELEVATION
1.17 SCALE: 1" = 1'-0"

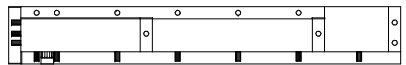

3 SECTION
1.17 SCALE: 1" = 1'-0"

It is the responsibility of the Architect of Record to review all details in regards to ADA compliancy to identify all areas that need ADA are addressed and that IMB has been notified of all items that are to be ADA compliant so we can provide solutions. All provided solutions are to be reviewed upon by the Architect of Record to ensure they will be compliant for that identified area.

CHERRY HILL MERCEDES BENZ
CUSTOM AI 01 125-288

PROJECT #:	580538
CS/PM:	JN
DRAWN BY:	KS
ENGINEERED BY:	RF
DATE:	12/04/23

REV #	REVISIONS							
	BY/DESCRIPTION							

OVERVIEW APPROVAL - CS/PM
CONSTRUCTION APPROVAL - ENGINEERING
SHEET # 1.17

Panel Stock					
1	24 1/2	40 15/16	End Finished Left	0750-MEL-BLAK-BLAK	MW-404008
1	2 15/16	40 15/16	Back	0750-MEL-BLAK-BLAK	MW-404008
1	21 1/2	40 15/16	End Right	0750-MEL-BLAK-BLAK	MW-404008
4	3 1/16	23	Rib	0750-MEL-BLAK-BLAK	MW-404008
1	11/16	40 15/16	Front	0750-MEL-BLAK-BLAK	MW-404008

Miscellaneous / Glass			
1	Post Lam		

Post Laminate			
1	30	45	0031-PLAM-PL01

Item #14 - Refer to Plan or Elevation
REP-R

BUILD
QTY: 1 "AS SHOWN"

CHERRY HILL MERCEDES BENZ
CUSTOM AI 01 125-288

PROJECT #:	580538
CS/PM:	JN
DRAWN BY:	KS
ENGINEERED BY:	RF
DATE:	12/04/23

REVISIONS									
BY/DESCRIPTION									
REV #	DATE								

OVERVIEW APPROVAL - CS/PM
CONSTRUCTION APPROVAL - ENGINEERING
SHEET # 1.18

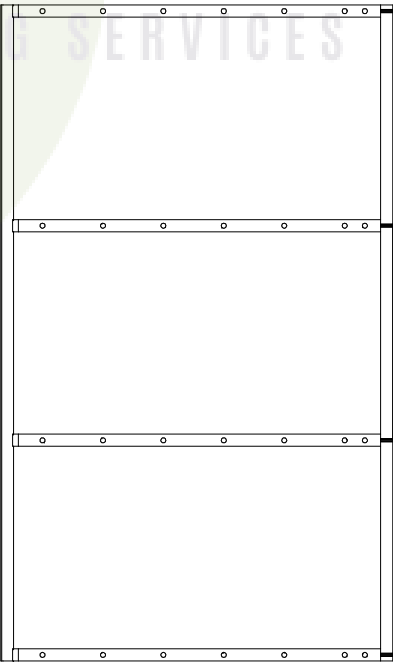
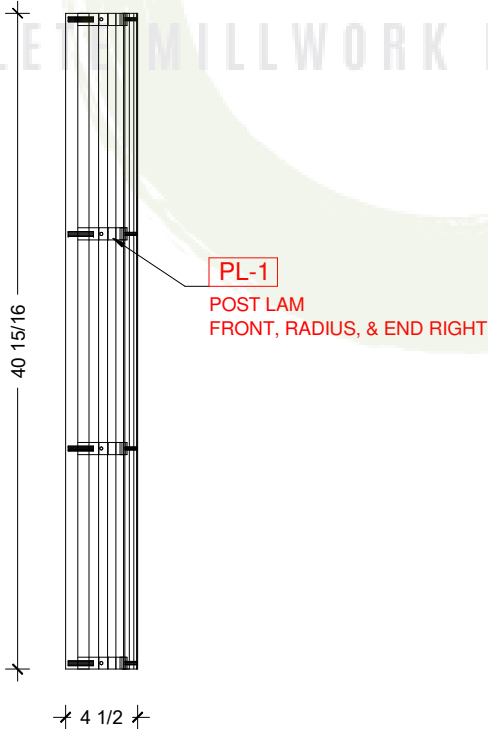
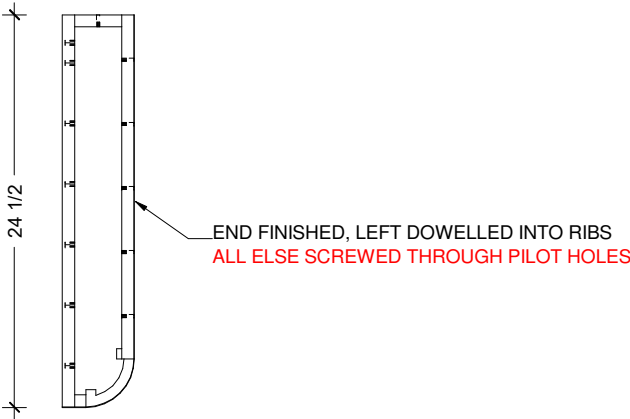

1 PLAN
1.18 SCALE: 1" = 1'-0"

2 ELEVATION
1.18 SCALE: NTS

3 SECTION
1.18 SCALE: 1" = 1'-0"

It is the responsibility of the Architect of Record to review all details in regards to ADA compliancy to identify all areas that need ADA are addressed and that IMB has been notified of all items that are to be ADA compliant so we can provide solutions. All provided solutions are to be reviewed upon by the Architect of Record to ensure they will be compliant for that identified area.

Edge Banding
1 49 1mm-TAPE-EB-1



QTY: 1 "AS SHOWN"

**SCREW FRONT LOWER FACE INTO
PLACE TEMPORARILY FOR SHIPPING
DO NOT GLUE OR STAPLE FRONT
LOWER FACE ONTO ASSEMBLY**

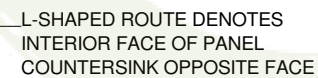

USE SCRAP FOR BLOCKING
BEHIND ACCESS PANEL
PAINT EDGES BLACK

— L-SHAPED ROUTE DENOTES
INTERIOR FACE OF PANEL
COUNTERSINK OPPOSITE FACE



PLYWOOD STRETCHERS INSTALLED
TO ALIGN WITH FLOATING SHELF HARDWARE

PILOT HOLE AT BOTTOM OF
UPPER FRONT FACE TO OVERLAP
LOWER RIB FOR STRUCTURE

 $\rightarrow 5 \frac{1}{8}$

1 ELEVATION
1.19 SCALE: 1" = 1'-0"

2 SECTION
1.19 SCALE: 1" = 1'-0"

It is the responsibility of the Architect of Record to review all details in regards to ADA compliancy to identify all areas that need ADA are addressed and that IMB has been notified of all items that are to be ADA compliant so we can provide solutions. All provided solutions are to be reviewed upon by the Architect of Record to ensure they will be compliant for that identified area.

CHERRY HILL MERCEDES BENZ
CUSTOM AI 01 125-288

PROJECT #:	580538
CS/PM:	JN
DRAWN BY:	KS
ENGINEERED BY:	RF
DATE:	12/04/23

[illegible]

OVERVIEW APPROVAL - CS/PM

CONSTRUCTION APPROVAL - ENGINEERING

SHEET #
1.19

Panel Stock			Panel	0500-PLY-RAW-RAW MW-404013
1	24	24		
All Hardwares			MW-201219	
6	3" Angle			
Edge Banding			018-TAPE-EB-2	
1	25			

Item #16 - Refer to Plan or Elevation
BC SPANNER

BUILD
QTY: 1 "AS SHOWN"

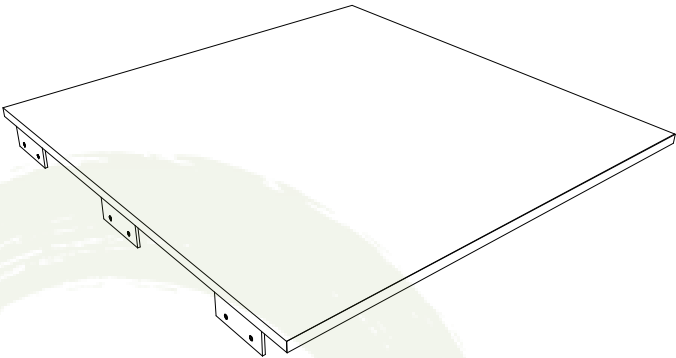
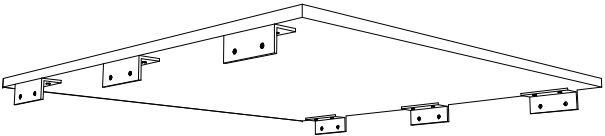

A2Z MILLWORK
COMPLETE MILLWORK DRAFTING SERVICES

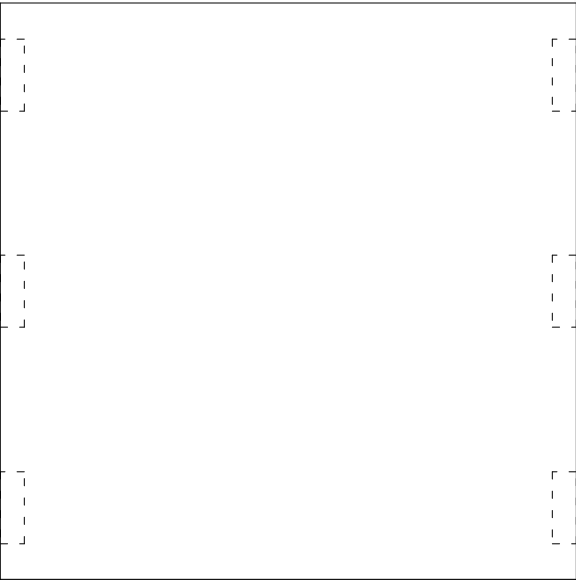

1

PLAN

1.20

SCALE: 1" = 1'-0"

It is the responsibility of the Architect of Record to review all details in regards to ADA compliancy to identify all areas that need ADA are addressed and that IMB has been notified of all items that are to be ADA compliant so we can provide solutions. All provided solutions are to be reviewed upon by the Architect of Record to ensure they will be compliant for that identified area.

CHERRY HILL MERCEDES BENZ
CUSTOM AI 01 125-288

PROJECT #:	580538
CS/PM:	JN
DRAWN BY:	KS
ENGINEERED BY:	RF
DATE:	12/04/23

REV #	DATE	REVISIONS BY/DESCRIPTION									

OVERVIEW APPROVAL - CS/PM

CONSTRUCTION APPROVAL - ENGINEERING

SHEET #
1.20

Panel Stock				
2	11	35 15/16	Shelf Part	0687-PBD-PL01-LNBK
Post Laminate				
1	2 1/2	37	0031-PLAM-PL01	
2	2 1/2	12	0031-PLAM-PL01	

Item #17, 18 & 19 - Refer to Plan or Elevation
FLOATING SHELF

BUILD
QTY: 2 "AS SHOWN"

CHERRY HILL MERCEDES BENZ
CUSTOM AI 01 125-288

PROJECT #:	580538
CS/PM:	JN
DRAWN BY:	KS
ENGINEERED BY:	RF
DATE:	12/04/23

REV #	REVISIONS									
	BY/DESCRIPTION									

OVERVIEW APPROVAL - CS/PM
CONSTRUCTION APPROVAL - ENGINEERING
SHEET # 1.21

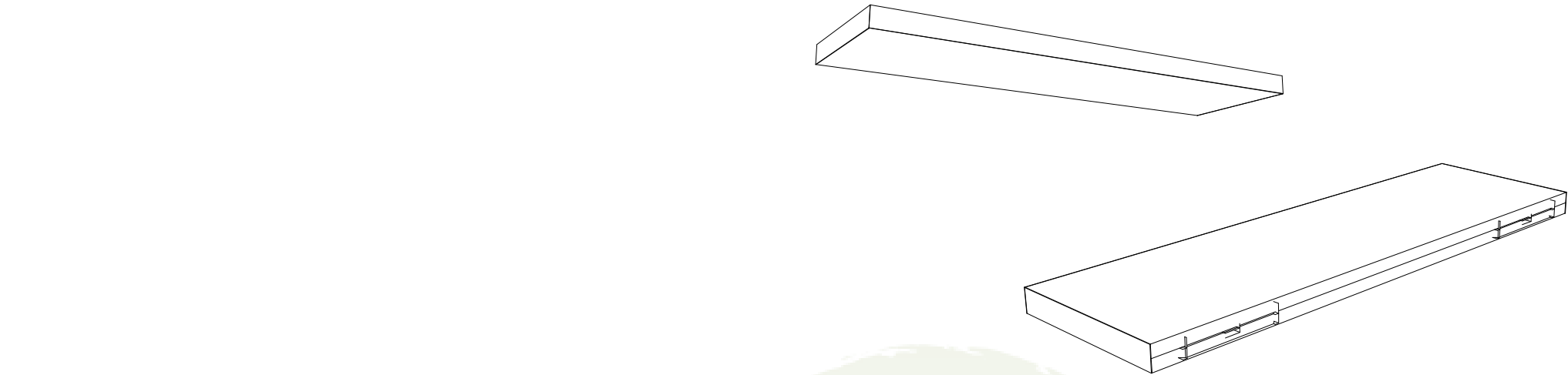

PL-1
POST LAM FRONT & SIDES
AFTER LAMINATING SHELF PARTS TOGETHER

1 PLAN
1.21 SCALE: 1" = 1'-0"

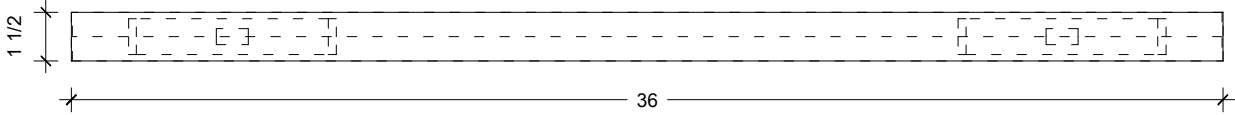

2 ELEVATION
1.21 SCALE: 1" = 1'-0"

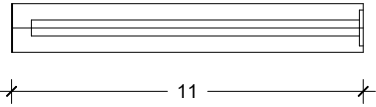

3 SECTION
1.21 SCALE: 1" = 1'-0"

It is the responsibility of the Architect of Record to review all details in regards to ADA compliancy to identify all areas that need ADA are addressed and that IMB has been notified of all items that are to be ADA compliant so we can provide solutions. All provided solutions are to be reviewed upon by the Architect of Record to ensure they will be compliant for that identified area.

Panel Stock					
2	4	48	TK Front	0750 - PLYWOOD MW-404000	
2	4	31	TK Side	0750 - PLYWOOD MW-404000	
3	4	31	TK Leveler Sleeper	1500 - PLY-BLAK-BLAK MW-710009	
2	4	31	TK Sleeper	0750 - PLYWOOD MW-404000	
4	4	31	TK Structural Sleeper	0750 - PLYWOOD MW-404000	
All Hardwares					
6	Leveler/Insert		1/2 inch Leveler MW-200080 & MW-200081		

Item #20 - Refer to Plan or Elevation
TK-48

BUILD
QTY: 1 "AS SHOWN"

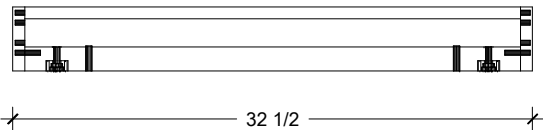
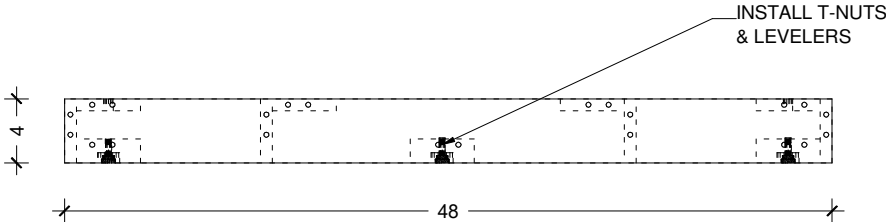
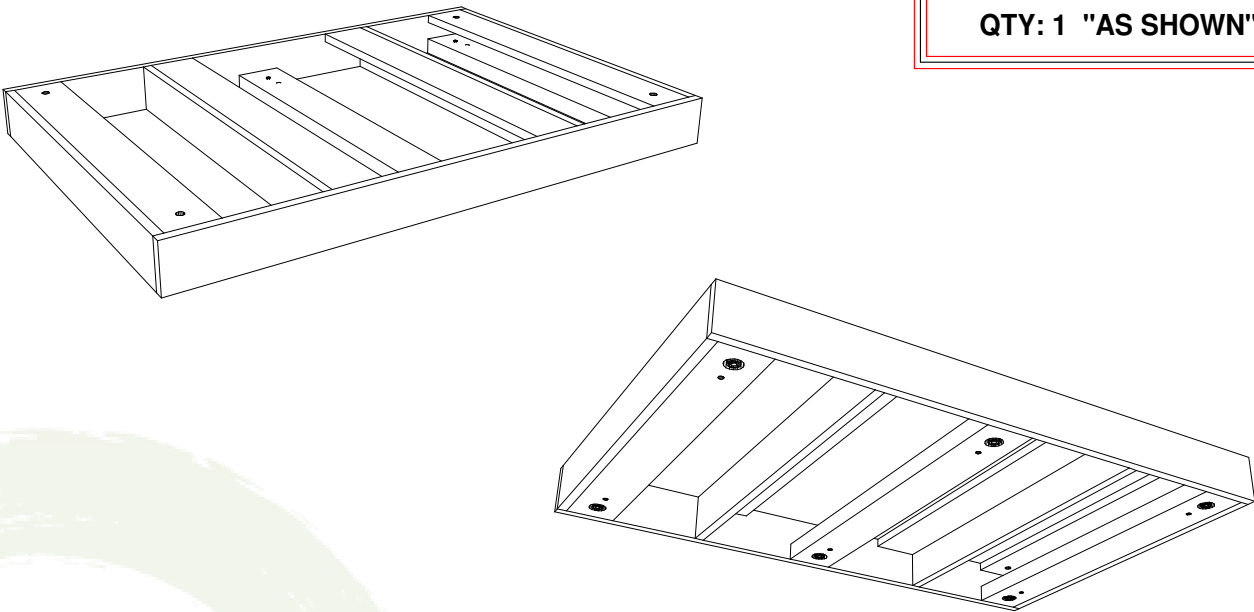

1
1.22
ELEVATION
SCALE: 1" = 1'-0"

2
1.22
SECTION
SCALE: 1" = 1'-0"

It is the responsibility of the Architect of Record to review all details in regards to ADA compliancy to identify all areas that need ADA are addressed and that IMB has been notified of all items that are to be ADA compliant so we can provide solutions. All provided solutions are to be reviewed upon by the Architect of Record to ensure they will be compliant for that identified area.

CHERRY HILL MERCEDES BENZ
CUSTOM AI 01 125-288

PROJECT #:	580538
CS/PM:	JN
DRAWN BY:	KS
ENGINEERED BY:	RF
DATE:	12/04/23

REV #	REVISIONS							
	BY/DESCRIPTION							

OVERVIEW APPROVAL - CS/PM
CONSTRUCTION APPROVAL - ENGINEERING
SHEET # 1.22

Doors				
1	23 7/8	28 3/16	Slab Melamine	0625 MEL BLACK/BLACK

Edge Banding		
2	29 5/16	018-TAPE-EB-2
3	23 7/16	018-TAPE-EB-2

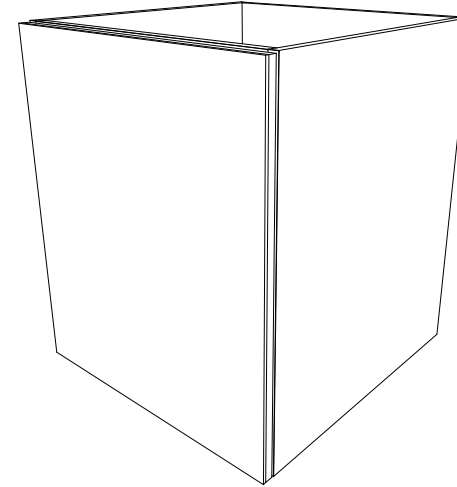

*****BUILD*****
QTY: 1 "AS SHOWN"

CHERRY HILL MERCEDES BENZ
CUSTOM AI 01 125-288

PROJECT #:	580538
CS/PM:	JN
DRAWN BY:	KS
ENGINEERED BY:	RF
DATE:	12/04/23

[illegible]

OVERVIEW APPROVAL - CS/PM
CONSTRUCTION APPROVAL - ENGINEERING
<p>SHEET #</p> <p>1.23</p>

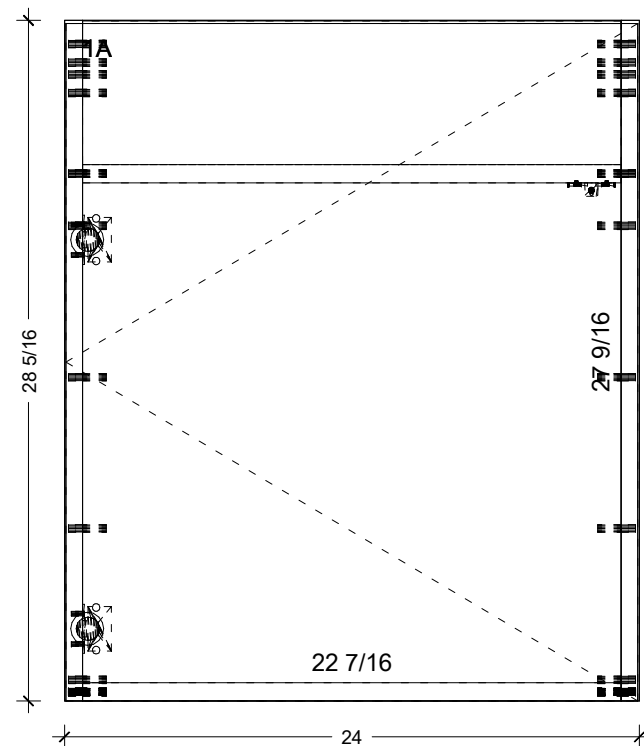

1 ELEVATION
1.23 SCALE: 1" = 1'-0"

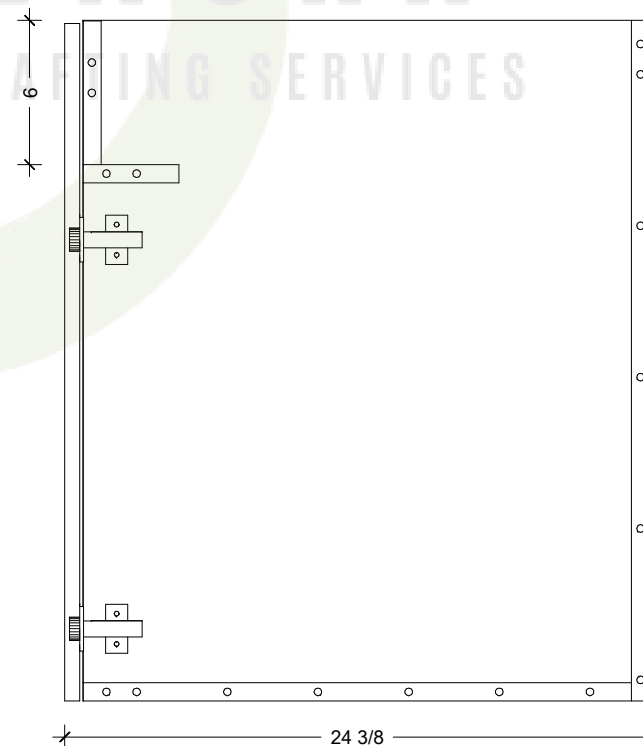

2 SECTION
1.23 SCALE: 1" = 1'-0"

It is the responsibility of the Architect of Record to review all details in regards to ADA compliancy to identify all areas that need ADA are addressed and that IMB has been notified of all items that are to be ADA compliant so we can provide solutions. All provided solutions are to be reviewed upon by the Architect of Record to ensure they will be compliant for that identified area.

1	14 7/16	44 1/2	End Finished Left	0687-PBD-PL01-LNBK	
1	14 7/16	44 1/2	End Finished Right	0687-PBD-PL01-LNBK	
2	2 13/16	4 1/8	Upper Face	0750-MEL-BLAK-BLAK	MW-404008
1	12 15/16	44 1/2	Right Rib	0687-PBD-PL01-LNBK	
1	23	36 15/16	Angled Face	0750-MEL-BLAK-BLAK	MW-404008
1	23	44 1/2	Back	0687-PBD-PL01-LNBK	
1	5 11/16	15	Cavity Bottom	0687-PBD-PL01-LNBK	
1	8 3/8	15	Cavity Top	0687-PBD-PL01-LNBK	
1	5 7/8	15	Cavity Shelf 3	0687-PBD-PL01-PL01	
1	6 1/2	15	Cavity Shelf 2	0687-PBD-PL01-PL01	
1	7 3/16	15	Cavity Shelf 1	0687-PBD-PL01-PL01	
1	4	15	Support Platform	0750-MEL-BLAK-BLAK	MW-404008
1	12 15/16	44 1/2	Left Rib	0687-PBD-PL01-LNBK	

1	23"L 6" Plywood Radius	MW-404065
---	------------------------	-----------

3 16 1mm-TAPE-EB-1

1 28 48 0031-PLAM-PL01

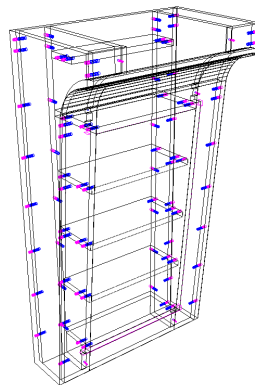

QTY: 1 "AS SHOWN"

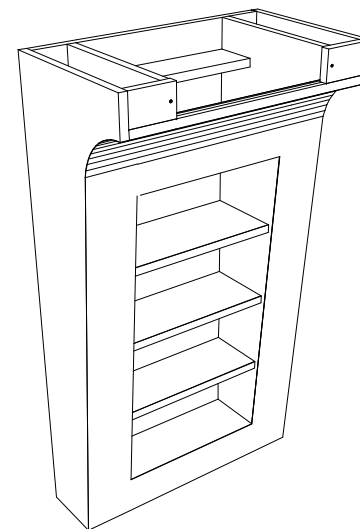

Item #24 - Refer to Plan or Elevation
CUP ARC

CHERRY HILL MERCEDES BENZ
CUSTOM AI 01 125-288

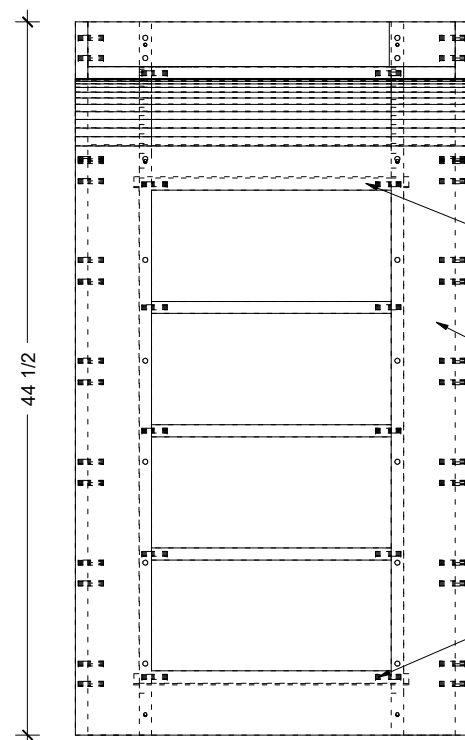

FRONT OF CAVITY BOTTOM CUT AT
5 DEGREE ANGLE TO FLUSH
WITH FRONT OF ANGLED FACE

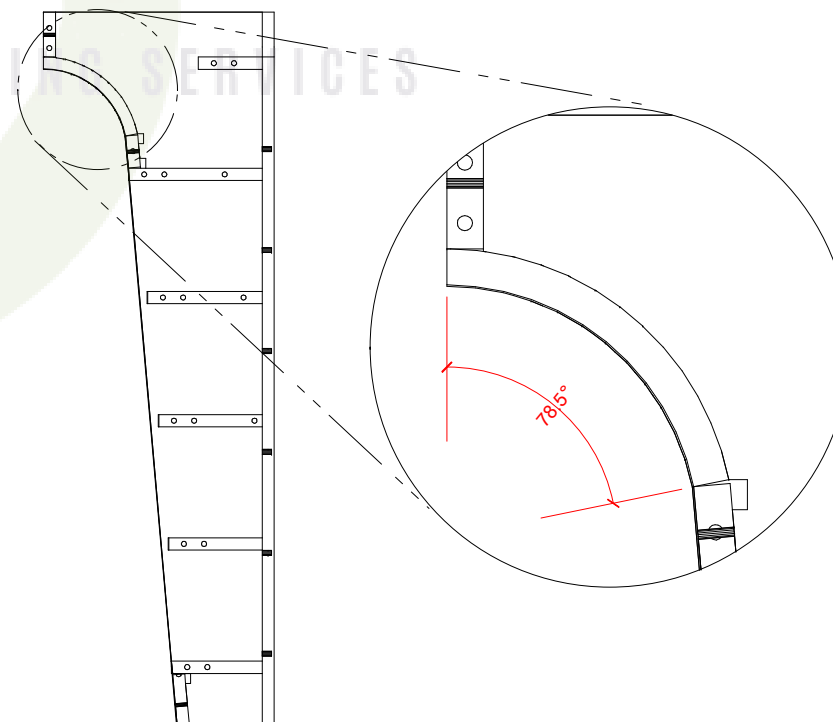
~~78.5°~~

1

ELEVATION

1.24 SCALE: 1" = 1'-0"

2

SECTION

1.24 SCALE: 1" = 1'-0"

It is the responsibility of the Architect of Record to review all details in regards to ADA compliancy to identify all areas that need ADA are addressed and that IMB has been notified of all items that are to be ADA compliant so we can provide solutions. All provided solutions are to be reviewed upon by the Architect of Record to ensure they will be compliant for that identified area.

PROJECT #:	580538
CS/PM:	JN
DRAWN BY:	KS
ENGINEERED BY:	RF
DATE:	12/04/23

[illegible]

OVERVIEW APPROVAL - CS/PM

CONSTRUCTION APPROVAL - ENGINEERING

SHEET #
1.24

Panel Stock					
2	24	96	Face	0750-MEL-BLAK-BLAK	MW-404008
2	28	95	Rib	0750-MEL-BLAK-BLAK	MW-404008
2	28	24	Cap	0750-MEL-BLAK-BLAK	MW-404008
Edge Banding					
4	25		018-TAPE-EB-2		
4	97		018-TAPE-EB-2		

Item #25, 27, 28, 30 & 32 - Refer to Plan or Elevation
C-MID-24.96

BUILD
QTY: 5 "AS SHOWN"

SCREW FRONT FACE INTO PLACE
TEMPORARILY FOR SHIPPING
DO NOT GLUE OR STAPLE
FRONT FACE ONTO ASSEMBLY

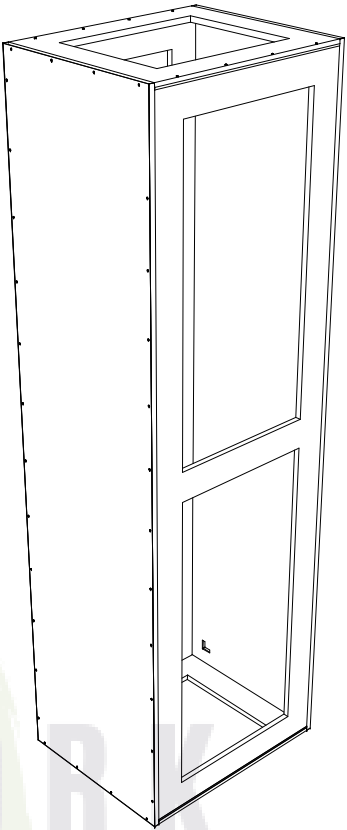
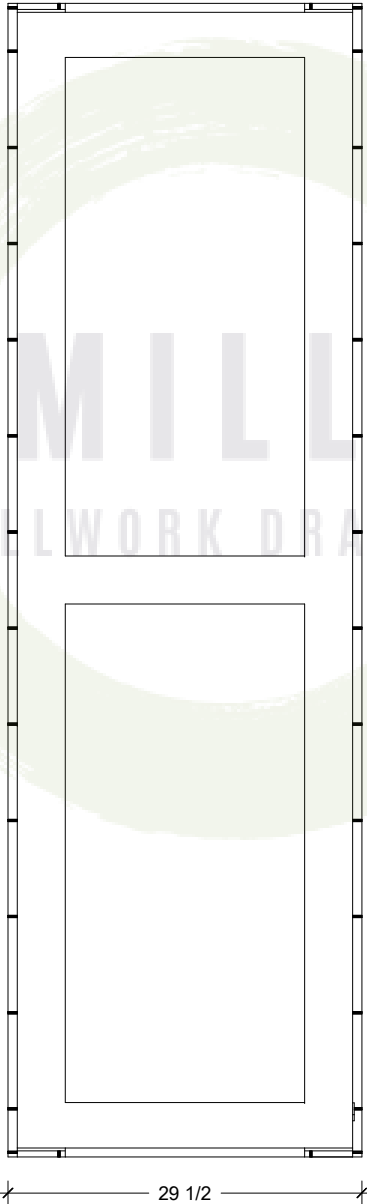
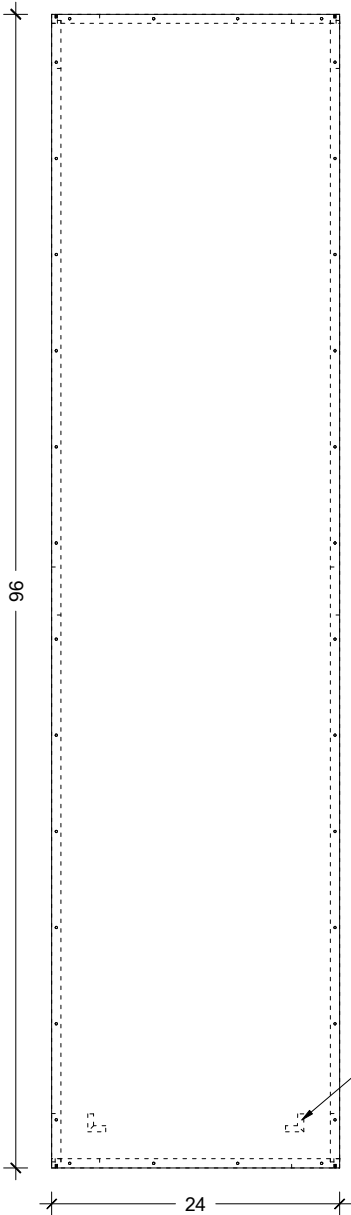

1 ELEVATION
1.25 SCALE: 1" = 1'-0"

2 SECTION
1.25 SCALE: 1" = 1'-0"

It is the responsibility of the Architect of Record to review all details in regards to ADA compliancy to identify all areas that need ADA are addressed and that IMB has been notified of all items that are to be ADA compliant so we can provide solutions. All provided solutions are to be reviewed upon by the Architect of Record to ensure they will be compliant for that identified area.

CHERRY HILL MERCEDES BENZ
CUSTOM AI 01 125-288

PROJECT #:	580538
CS/PM:	JN
DRAWN BY:	KS
ENGINEERED BY:	RF
DATE:	12/04/23

REV #	DATE	REVISIONS BY/DESCRIPTION						

OVERVIEW APPROVAL - CS/PM
CONSTRUCTION APPROVAL - ENGINEERING
SHEET # 1.25

8

Panel Stock				
2	4	82 3/8	TK Front	0750 - PLYWOOD MW-404000
2	4	31	TK Side	0750 - PLYWOOD MW-404000
4	4	31	TK Leveler Sleeper	1500 - PLY-BLAK-BLAK MW-710009
2	4	31	TK Sleeper	0750 - PLYWOOD MW-404000
7	4	31	TK Structural Sleeper	0750 - PLYWOOD MW-404000
All Hardwares				
8	Leveler/Insert		1/2 inch Leveler MW-200080 & MW-200081	

Item #26 & 31 - Refer to Plan or Elevation
TK-82

BUILD
QTY: 2 "AS SHOWN"

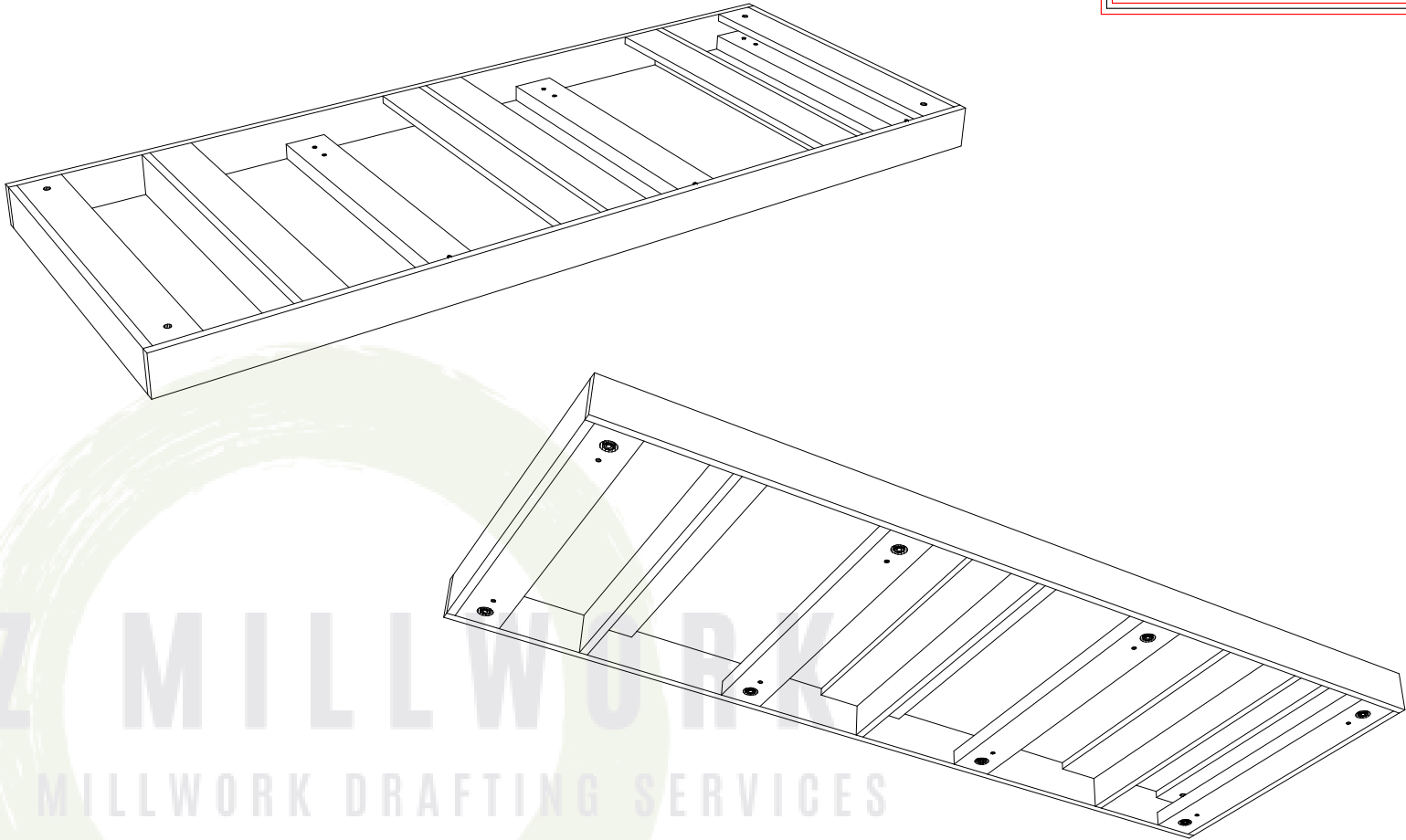

A2Z MILLWORK
COMPLETE MILLWORK DRAFTING SERVICES

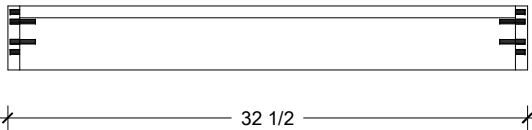
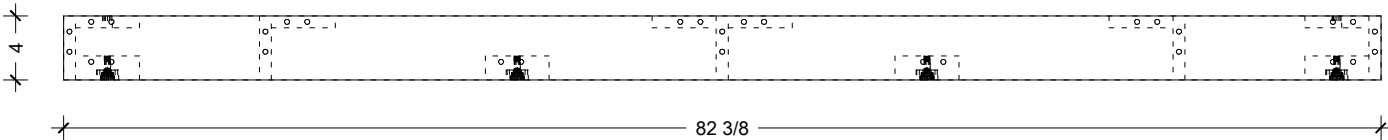

1
1.26

ELEVATION

SCALE: 1" = 1'-0"

2
1.26

SECTION

SCALE: 1" = 1'-0"

It is the responsibility of the Architect of Record to review all details in regards to ADA compliancy to identify all areas that need ADA are addressed and that IMB has been notified of all items that are to be ADA compliant so we can provide solutions. All provided solutions are to be reviewed upon by the Architect of Record to ensure they will be compliant for that identified area.

CHERRY HILL MERCEDES BENZ
CUSTOM AI 01 125-288

PROJECT #:	580538
CS/PM:	JN
DRAWN BY:	KS
ENGINEERED BY:	RF
DATE:	12/04/23

REV #	REVISIONS							
	BY/DESCRIPTION							

OVERVIEW APPROVAL - CS/PM
CONSTRUCTION APPROVAL - ENGINEERING
SHEET # 1.26

All Hardwares
10 Button Fix Button Fix | MW-201249

Edge Banding		
2	97	018-TAPE-EB-2
2	29	018-TAPE-EB-2
2	39 1/4	1mm-TAPE-EB-1
2	97	1mm-TAPE-EB-1
1	28 7/8	1mm-TAPE-EB-1



BUILD

QTY: 1 "AS SHOWN"

**SCREW FRONT FACE INTO PLACE
TEMPORARILY FOR SHIPPING
DO NOT GLUE OR STAPLE
FRONT FACE ONTO ASSEMBLY**

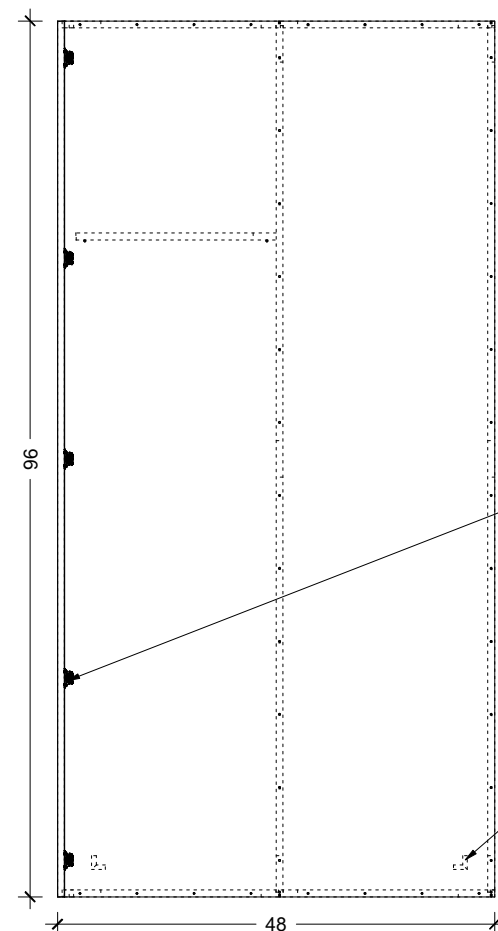
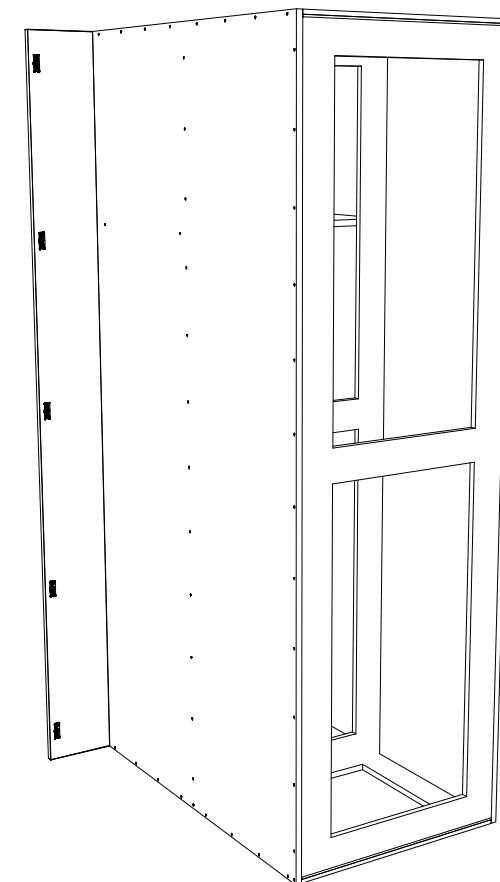

INSTALL ALL BUTTONS BEFORE
ASSEMBLING UNIT DUE
TO SPACE LIMITATIONS

L-SHAPED ROUTE DENOTES
INTERIOR FACE OF PANEL
COUNTERSINK OPPOSITE FACE

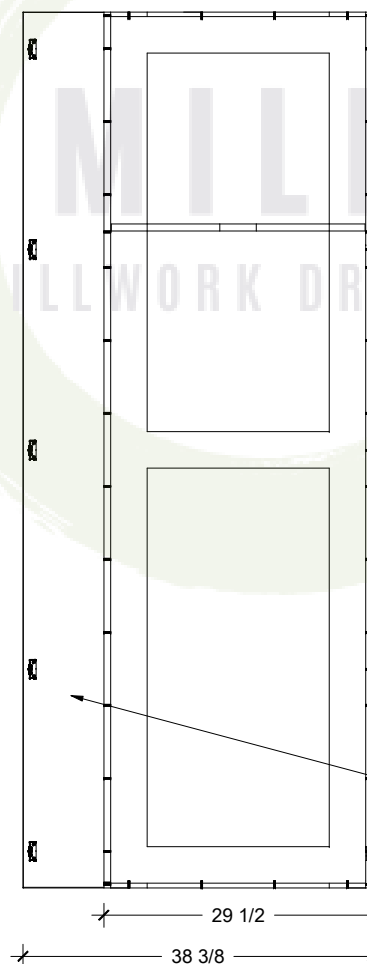

COMMON ACCESS PANEL WITH
BACK CHASE WALL 34

1 ELEVATION
1.27 SCALE: 1" = 1'-0"

2 SECTION
1.27 SCALE: 1" = 1'-0"

It is the responsibility of the Architect of Record to review all details in regards to ADA compliancy to identify all areas that need ADA are addressed and that IMB has been notified of all items that are to be ADA compliant so we can provide solutions. All provided solutions are to be reviewed upon by the Architect of Record to ensure they will be compliant for that identified area.

CHERRY HILL MERCEDES BENZ
CUSTOM AI 01 125-288

PROJECT #:	580538
CS/PM:	JN
DRAWN BY:	KS
ENGINEERED BY:	RF
DATE:	12/04/23

[illegible]

OVERVIEW APPROVAL - CS/PM

CONSTRUCTION APPROVAL - ENGINEERING

SHEET #
1.27

Panel Stock

2	46 15/16	96
1	7 1/2	95
2	7 1/2	46 15/16
2	7 1/2	95

Face

0750-MEL-BLAK-BLAK	MW-404008
0750-MEL-BLAK-BLAK	MW-404008
0750-MEL-BLAK-BLAK	MW-404008
0750-MEL-BLAK-BLAK	MW-404008

Rib-A

018-TAPE-EB-2
018-TAPE-EB-2

Edge Banding

4	47 15/16
4	97

Item #34 & 38- Refer to Plan or Elevation

C-LEFT-47.96.9

C-RIGHT-47.96.9

BUILD

QTY: 2 "AS SHOWN"

SCREW FRONT FACE INTO PLACE

TEMPORARILY FOR SHIPPING

DO NOT GLUE OR STAPLE

FRONT FACE ONTO ASSEMBLY

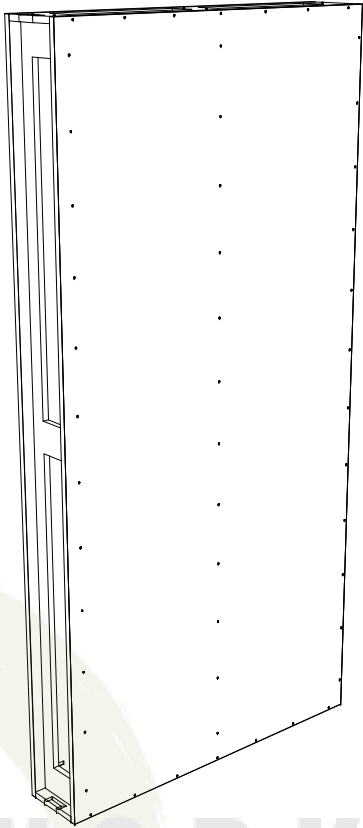
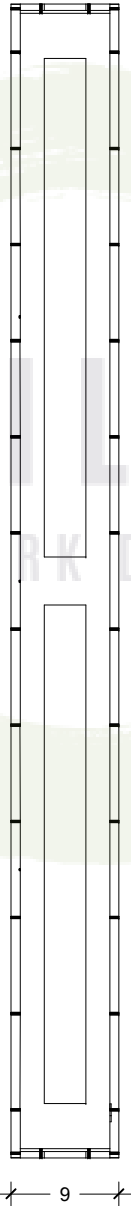
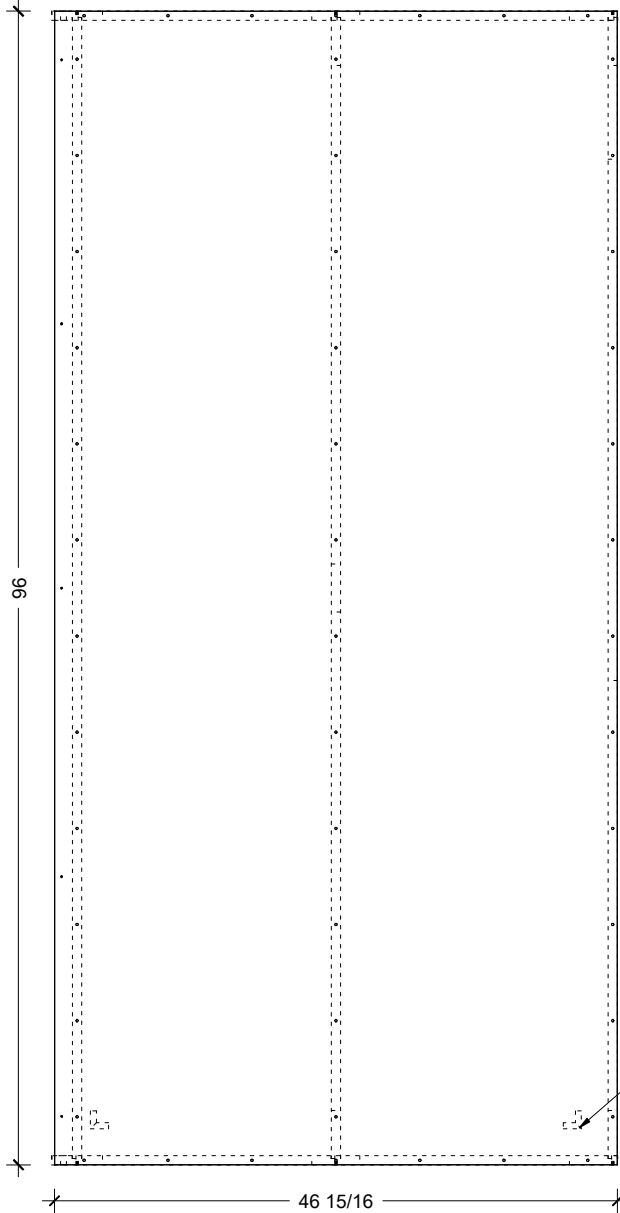

A 2 Z MILLWORK

COMPLETE MILLWORK DRAFTING SERVICES

1

ELEVATION

1.28

SCALE: 1" = 1'-0"

2

SECTION

1.28

SCALE: 1" = 1'-0"

It is the responsibility of the Architect of Record to review all details in regards to ADA compliancy to identify all areas that need ADA are addressed and that IMB has been notified of all items that are to be ADA compliant so we can provide solutions. All provided solutions are to be reviewed upon by the Architect of Record to ensure they will be compliant for that identified area.

CHERRY HILL MERCEDES BENZ

CUSTOM AI 01 125-288

PROJECT #:	580538
CS/PM:	JN
DRAWN BY:	KS
ENGINEERED BY:	RF
DATE:	12/04/23

REV #	DATE	REVISIONS						
		BY/DESCRIPTION						

OVERVIEW APPROVAL - CS/PM

CONSTRUCTION APPROVAL - ENGINEERING

SHEET #
1.28

Edge Banding		
10	55 5/8	018-TAPE-EB-2
2	46 1/16	018-TAPE-EB-2
2	97	018-TAPE-EB-2
2	18 1/16	018-TAPE-EB-2
2	34 7/8	018-TAPE-EB-2

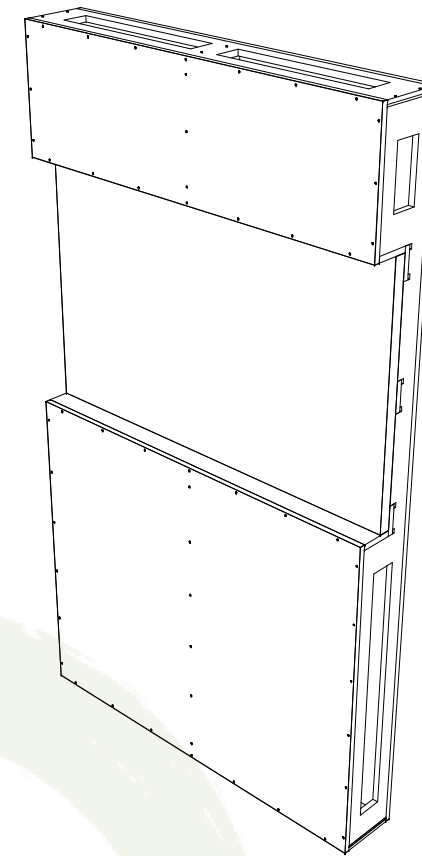

QTY: 2 "AS SHOWN"

**SCREW FRONT FACE INTO PLACE
TEMPORARILY FOR SHIPPING
DO NOT GLUE OR STAPLE
FRONT FACE ONTO ASSEMBLY**

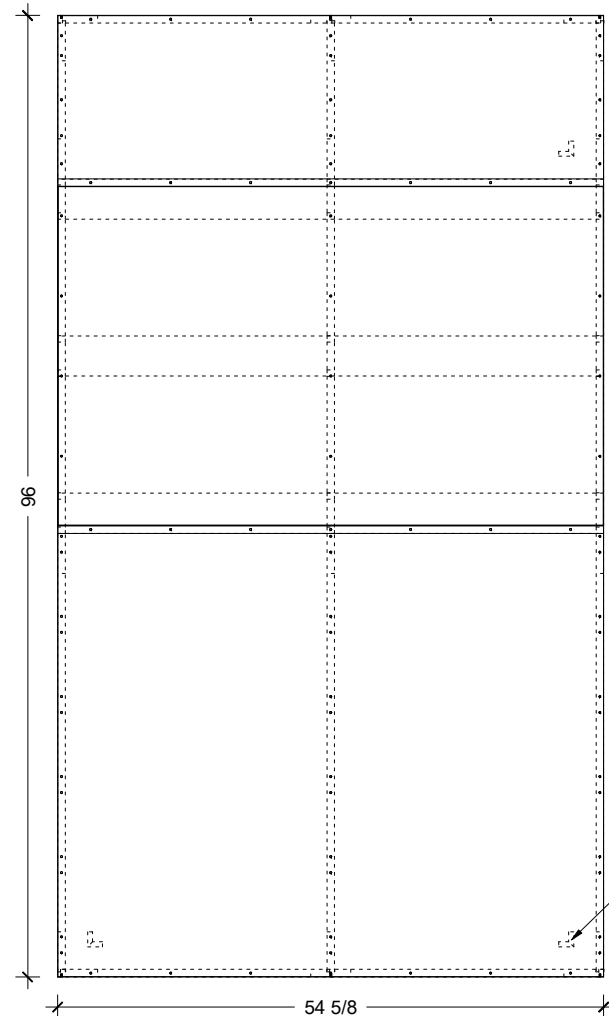

— L-SHAPED ROUTE DENOTES
INTERIOR FACE OF PANEL
COUNTERSINK OPPOSITE FACE

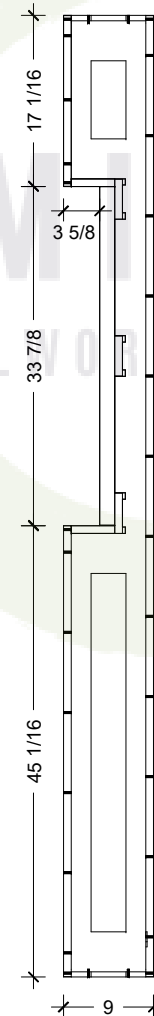

2 SECTION
1.29 SCALE: 1" = 1'-0"

It is the responsibility of the Architect of Record to review all details in regards to ADA compliancy to identify all areas that need ADA are addressed and that IMB has been notified of all items that are to be ADA compliant so we can provide solutions. All provided solutions are to be reviewed upon by the Architect of Record to ensure they will be compliant for that identified area.

CHERRY HILL MERCEDES BENZ
CUSTOM AI 01 125-288

PROJECT #:	580538
CS/PM:	JN
DRAWN BY:	KS
ENGINEERED BY:	RF
DATE:	12/04/23

[illegible]

OVERVIEW APPROVAL - CS/PM

CONSTRUCTION APPROVAL - ENGINEERING

SHEET #
1.29

Panel Stock					
2	41 11/16	96	Face	0750-MEL-BLAK-BLAK	MW-404008
1	7 1/2	95	Rib-A	0750-MEL-BLAK-BLAK	MW-404008
2	7 1/2	41 11/16	Cap	0750-MEL-BLAK-BLAK	MW-404008
2	7 1/2	95	Rib	0750-MEL-BLAK-BLAK	MW-404008
Edge Banding					
4	42 11/16		018-TAPE-EB-2		
4	97		018-TAPE-EB-2		

Item #36 & 37 - Refer to Plan or Elevation
C-42.96.9

BUILD
QTY: 2 "AS SHOWN"

SCREW FRONT FACE INTO PLACE
TEMPORARILY FOR SHIPPING
DO NOT GLUE OR STAPLE
FRONT FACE ONTO ASSEMBLY

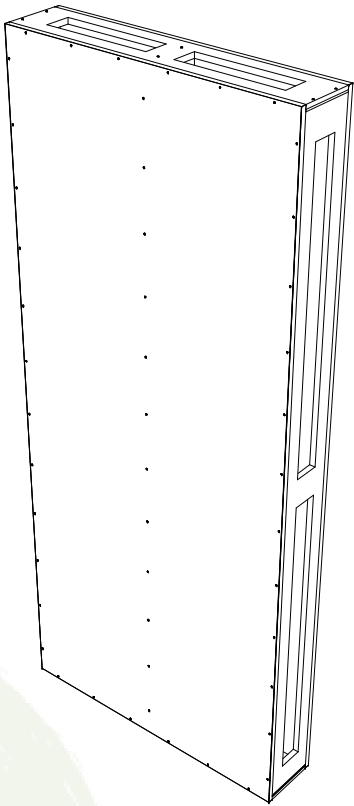
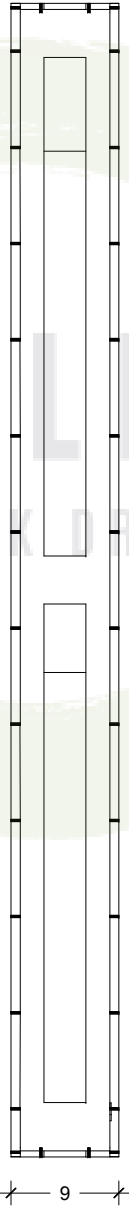
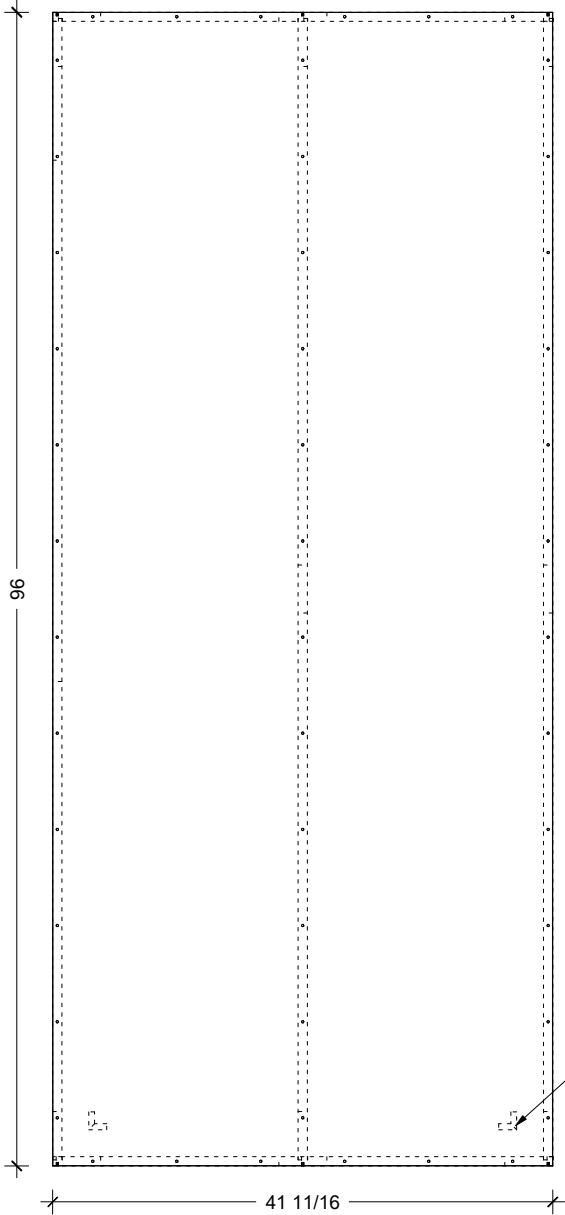

A2Z MILLWORK
COMPLETE MILLWORK DRAFTING SERVICES

1 ELEVATION
1.30 SCALE: 1" = 1'-0"

2 SECTION
1.30 SCALE: 1" = 1'-0"

It is the responsibility of the Architect of Record to review all details in regards to ADA compliancy to identify all areas that need ADA are addressed and that IMB has been notified of all items that are to be ADA compliant so we can provide solutions. All provided solutions are to be reviewed upon by the Architect of Record to ensure they will be compliant for that identified area.

CHERRY HILL MERCEDES BENZ
CUSTOM AI 01 125-288

PROJECT #:	580538
CS/PM:	JN
DRAWN BY:	KS
ENGINEERED BY:	RF
DATE:	12/04/23

REV #	DATE	REVISIONS BY/DESCRIPTION						

OVERVIEW APPROVAL - CS/PM
CONSTRUCTION APPROVAL - ENGINEERING
SHEET # 1.30

BUILD

QTY: 6 "AS SHOWN"

CHERRY HILL MERCEDES BENZ

CUSTOM AI 01 125-288

PROJECT #:	580538
CS/PM:	JN
DRAWN BY:	KS
ENGINEERED BY:	RF
DATE:	12/04/23

REV #	DATE	REVISIONS									
		BY/DESCRIPTION									
						</					

OVERVIEW APPROVAL - CS/PM
CONSTRUCTION APPROVAL - ENGINEERING
SHEET # 1.33

